[illegible] TIDES
[illegible]
[illegible] Tide Today - - 5:12
[illegible] Tide Tomorrow 6:07
[illegible]

THE DAYTONA DAILY NEWS

Published Every Evening Except Sunday During December, January, February and March, at the Prettiest Winter Resort in Florida.
Entered as second-class matter December 1, 1904, at the postoffice at Daytona, Fla., under the Act of March 3, 1879.

THE WEATHER.
For East Florida: Fair to-night with frost in north and central portions, possibly heavy in north portions. Friday fair, slightly warmer.

[illegible] Season—No. 74
DAYTONA, FLORIDA, THURSDAY, FEBRUARY 25, 1909
15 Cents per Week

Detroit Vapor Stoves
Something
FOOL-PROOF.
GRUBER-MORRIS HDW. CO.

Daytona Private Hospital and Sanitarium.
DR. S. A. [illegible], M. D.
Every facility for care of Medical and Surgical cases. [illegible] Chemical and Bacteriological Examinations made. X-Ray work given special attention. K. M. [illegible], M. D., Resident Physician. Phone [illegible]

S. H. GOVE
ARCHITECT, BUILDER and CONTRACTOR.
Residence and Office: Northeast Corner Ridgewood and Volusia.
Telephone [illegible]

W. H. WRIGHT & SON
Painting
Paper Hanging
Decorating
221 MAGNOLIA AVENUE

NEVILLE H. CLARK
OPTOMETRIST
Eyes Tested—Frames Fitted

Right Goods at
Right Prices,
Disposition to Treat You Right.
Let Us Be Your Jewelers.
L. H. ROWE & CO.

MASURY'S -R. R.- WHITE,
THE GREAT
Salt Water Paint.
GRUBER-MORRIS HDW. CO.

THE BEACH IS NOW ALL A-STIR.

The World's Records That Have Been Made On The Daytona Beach.

OCEAN SIDE IS NOW ANIMATED.

* * *

[illegible] during the winter season [illegible] cottages are left unoccupied it is the beach cottages. Only the robust [illegible] for a plunge into the surf at this season, and fishing is not nearly so good [illegible] in the summer and fall, and [illegible] the attraction is not so great in the winter as it is in the summer. The fact that it is less than a month now till the greatest automobile races in the history of racing will take place on this [illegible] beach has inspired numbers of people to "get in on the ground floor," and this perhaps accounts for the activity [illegible].

[illegible] for cottages, not only on the beach but in Daytona, and for hotel accommodations are coming in, and if it were not for the fact that numbers of [illegible] will be forced to forego [illegible] because of the [illegible] of business [illegible] back at home [illegible] approaching race period would witness congestion never before known in [illegible].

[illegible] are timing their stay for the [illegible] and hundreds who are now sojourning elsewhere will be showing up [illegible] and the ocean side will now [illegible] as gay as the gayest.

[illegible] interest to recall the several [illegible] for speed made on the Daytona beach. It runs the full gamut, [illegible] evidence indisputable that no [illegible] straightaway course in all the world, whether ocean beach or artificial [illegible] speedway, is anyways near [illegible].

[illegible] kilometer: 18 2-5 sec., Marriott, Stanley.

[illegible] mile: 28 1-5 sec., Marriott, Stanley.

[illegible] miles: 58 4-5 sec., Demogeot, Darracq.

[illegible] miles: 2 min. 24 sec., Hemery, Darracq.

[illegible] miles: 6 min. 15 sec., McDonald, Napier.

[illegible] miles: 72 min. 56 1-5 sec., Bernin, Renault.

It is confidently believed that some of [illegible] world records will be lowered at [illegible] approaching races, and monster machines of high power are to compete for the honor of sharing these wonderful [illegible].

INNOCENTS RESTORED.

* * *

[By United Press.]

WASHINGTON, Feb. 25.—A bill [illegible] the Senate providing for the [illegible] of an Army commission to [illegible] for reenlistment former members of the Roosevelt's battalions who [illegible] innocent, was recommended [illegible] by the House Committee on [illegible] affairs today.

A FAMOUS CASE IS ENDING.

Mrs. Benjamin Teal On Trial For Subornation Of Perjury In Gould Case.

ARE SUMMING UP THE EVIDENCE.

* * *

(By United Press.)

NEW YORK, Feb. 25.—The State today rested in the case of Mrs. Ben Teal, on trial for subornation of perjury growing out of the action of Mrs. Frank Gould for divorce against her husband. Col. Hare, Mrs. Teal's attorney, moved for a dismissal of the indictment on the ground that the alleged crime was committed before Mrs. Gould and her husband had framed the issues upon which the case was tried. Later the judge overruled the motion.

Harry Mosesley, the detective who secured the evidence against Gould, was called to the stand and questioned regarding Miss Bessie Devoe, to whom Mrs. Teal rented her apartments at $250 a month.

There was plainly an attempt made to connect the name of Miss Devoe and Miss Gould, but the Judge refused to permit it. Col. Hare hastily removed Mosesley and stated that he would rest on the State's evidence.

A recess was taken when the summing up began this afternoon. The case will go to the jury tonight.

VOTING IS HEAVY.

* * *

With each count in the Bush & Safford Piano Contest the vote grows larger, showing that the interest grows greater each day as the finish comes in sight. Only a little over a month more and two handsome instruments will be given away and many valuable due bills will be scattered over Daytona and vicinity.

In Daytona the High School is making a remarkable run, getting in the last count a vote of over 70,000. Some people wonder where the votes come from. They come from everywhere. Every ballot box is partly filled with votes for the High School, and they don't come in big numbers either. Most of them come in fives and tens.

The Elks had even a larger vote than the High School, and made a gain on the Eastern Star of nearly 6,000.

Outside of Daytona the Kingston School made a nice gain on the Wilmans Opera House but the rest of the votes were very light. At present the interest in the contest seems to center in Daytona.

When getting votes at the different stores be careful to see that they are carefully punched.

John Pollitz has resigned his position with The Globe, and is looking for another place. Mr. Pollitz had been with The Globe since 1901.

The Vote As It Stood Wednesday Evening

IN THE BUSH & SAFFORD PIANO CONTEST.

DAYTONA

Daytona High School	1,356,810
[illegible] Elks	1,137,565
[illegible] Eastern Star	818,750
[illegible] Elks	434,295
Miss Maggie Morgan	166,485
Miss Jean Frances Conrad	107,875
[illegible] Parsonage	80,775
[illegible] Industrial School	55,130
[illegible] Mary Gillie	34,360
[illegible] McLean	32,860
Daytona Institute	935
[illegible] F. L. Middleton	525

OUTSIDE OF DAYTONA

Wilmans's Opera House	350,455
Kingston School	199,735
[illegible] High School	164,225
[illegible] Parsonage, Daytona Beach	107,665
[illegible] Coutra, Daytona Beach	46,110
[illegible] Congregational Church	45,245
[illegible] Daugherty, Daytona Beach	33,595
[illegible] Spaulding, Daytona Beach	22,645
[illegible] Murray, New Smyrna	5,570
[illegible] Holland, Daytona Beach	5,165
[illegible] School	1,120
[illegible]	130

CHEATED!

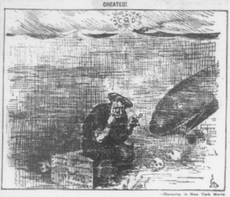

—Macauley in New York World.

IMPUDENT NEGRO BOY.

* * *

Last night at the "Merry-Go-Round," a big lubberly negro boy kept jumping off and on the "ponies" as the crowds went round. The man in charge is reported to have requested him a time or two to stop it and as the boy persisted the man lashed him with a whip. The boy then ran to one side and gathered up a piece of wood to throw at the man but by-standers made an effort to take the boy in charge and he took to his heels several fellows in pursuit and he was chased up street some distance.

It has been the observation of the writer that where the "colored" young man is given an inch he generally appropriates a mile and it is well not to obliterate the color lines entirely. If the observant who has noticed that the "colored" boy is more in evidence tonight at the merry-go-round than he was the first night will continue to make a note he will observe that by Saturday night the colored element is even more in the ascendant.

The negro young people would command more respect were they satisfied to enjoy such festivities without attempting to pose so conspicuously in the limelight.

H. J. Shoemaker leaves today for his home at Elmira, N. Y. Mrs. Shoemaker will remain with her parents Mr. and Mrs. E. Van Orsdall on Cedar street until they also journey northward. Mr. Shoemaker is a member of the firm of E. Van Orsdall & Co., wholesale and retail grocers of Elmira, and business interests necessitate his early return.

HOLLY HILL

HOLLY HILL, Feb. 24.—Sunday Mrs. F. A. Mann returned to Seabreeze after spending a few days with her daughter Mrs. Merkel.

Last Saturday a son was born to Mr. and Mrs. Lone Carr.

Miss Mann went to St. Augustine Saturday.

Wednesday Mrs. Davenport, her son and daughter and Mrs. Kaylor spent the day at Port Orange.

Mrs. Kline and sister Miss Frienthal, were in Seabreeze Wednesday calling on friends at the Colonnades Hotel.

Amongst our visitors this week were the Rev. A. J. Wilder of Daytona and the Misses Ware and Mathews from Seabreeze.

Mrs. Chas. Wetherell, who has been suffering from an attack of pneumonia, is now recovering.

Mrs. Heath entertained a few friends on Thursday evening.

Wm. Wetherell, Jr., has some very fine celery on his lot, adjoining the river road, that has attracted much attention from passers-by. All who have tried it pronounce it particularly good, as it has that rich, nutty flavor so desirable in celery.

A. B. Wilkinson came up from Hawks Park today and will return home tomorrow, accompanied by Mrs. Wilkinson, who has been for about a week with her sister, Mrs. C. F. Wetherell.

KNOCKING A "KNOCKER."

* * *

Editor Daily News:

I have now been several weeks in Daytona working in the interest of the International Automobile League and have been successful in interesting many individual automobile owners to join this League. I shall leave Daytona the latter part of this week for Miami to do similar work there as the League has many members wintering at that point.

I have been informed that Mr. Reeves, who was on the committee of the Automobile Show held at the Grand Central Palace, New York City, has been knocking the I. A. L., and claims that the League beat him out of [illegible] dollars. There is positively no truth in any of his statements and his object evidently is to keep up the high prices of automobiles and accessories. I am acquainted with Mr. Reeves as he was at the Automobile Show held at the Grand Central Palace in New York City.

I expect to return here for the automobile races as the International Automobile League is interesting their 18,700 members to come to the Daytona races. N. L. ALLIGER.

Surprise Party for Jas. H. Baker.

Jas. H. Baker, of Saratoga Springs, N. Y., celebrated his [illegible] anniversary yesterday, and his friends made the occasion a very pleasant one. He was generously remembered with presents. The big dining room was splendid with its fresh palms and ferns. [illegible] music was furnished by Miss Mary Maguire of Saratoga Springs.

Those present were: Mr. and Mrs. Talcott, Mr. and Mrs. T. J. Weber, Miss Grace Weber, J. E. Ennd, Buffalo, N. Y.; Wm. B. Thalheimer, Miss Mary Thalheimer, Westfield, N. J.; Herman D. Zuhl and wife, Schenectady, N. Y.; Capt. J. Baugh, U. S. Army; Mr. and Mrs. Nesbitt, Saratoga Springs; F. [illegible], Schenectady, N. Y.; W. [illegible] and family, Rockford, Ill.; Mr. A. E. Sedley, Mr. and Mrs. Freeman, Philadelphia; Mrs. A. D. Comstock, N. Y.; George Doubleday, Saratoga Springs; Edward Murphy, Schenectady; Mr. and Mrs. and Miss Maguire, Saratoga, N. Y.

Mrs. Granjan, who has been spending the winter with her daughter, Mrs. Ronald, leaves Tuesday for St. Augustine, where she will remain with her daughter, Mrs. W. J. Cook, at the Hotel Granada until it is warm enough to leave for the North.

Hankins says:

Sponges and Chamois of soon and soft texture are not always easily found. If you will call we will show you an elegant lot, suitable for polishing the most delicate furniture.

No home is complete without these two articles.

HANKINS, The Druggist,
AT THE PLACE
Where Volusia Meets Beach.

TO CURB THE EXECUTIVE.

* * *

[By United Press.]

WASHINGTON, Feb. 25.—Representative Tawney today introduced a special rule in the House to consider the adoption of an amendment to the civil bill cutting off all appropriations for any commissions, councils or boards created by the President. The rule also provides that no clerks shall be detailed from government departments for duty with such boards. The rule was adopted by a vote of 140 to 60 and an I now goes to the House as a committee of the whole.

Plenty of Amusement Now.

Daytona still seems to be getting its full share of amusements, and from the way each seems to be getting a good amount of business, the conclusion must be drawn that the people are show hungry. The King & Tucker circus last Friday drew fair crowds in the face of bad weather as did the Allen Minstrel Show on Monday night.

Miss Frances Swartz is a dramatic player, is on at the Crystal, while at the Union a feature bill, Monahan and Sheehan, is a high-class musical act is making a hit.

The Maryland Amusement Company is here for a week, showing on Beach street, between Magnolia and Orange avenues, for the benefit of the Daytona Band, and while not a large street carnival, what shows they have are good and clean and worth the money.

Next week the Park Dramatic Company, a favorite here, will show under canvas on the Volusia avenue lot.

ORMOND

ORMOND, Feb. 24.—Mr. and Mrs. [illegible] Bender, of Patterson, N. J., are spending a few days in Ormond. They are on their bridal trip and will go from here to Sanford to visit cousins, then by boat to Jacksonville, leaving there on the Clyde Line, arriving home about March 4th. Mr. Bender is one of the most successful market gardeners in the vicinity of New York.

Mrs. J. White Belcher and Miss Lizzie Mann are spending a few days at Palm Beach.

A. Mitchell who has been here a few weeks, returned home on Friday to Newark, N. J. Mr. Mitchell is a large fertilizer manufacturer of that place.

G. A. Carleton is bringing down 500 boxes of oranges per week from Mound Grove for L. Ivory.

Ormond celebrated the 22nd by a boat race in the morning, eleven boats entering. There were four prizes: 1st, $13; 2nd, a barrel of gasoline; 3rd $5; 4th, $3. Committee: Wardwell, Hopkins and Carnell. Course: Six miles. Winners: Wetherbee, Kimball, Carleton and Colby. Ball game in the afternoon, and a ball at the Casino in the evening.

Miss Emma Wetherbee has been quite ill, but is now much better, we are glad to hear.

FLORIDA LEADS IN TURPENTINE.

Peninsula State Produces 17,000,000 Gallons and 2,000,000 Barrels of Rosin.

GEORGIA PLAYS SECOND FIDDLE.

* * *

[By United Press.]

WASHINGTON, Feb. 25.—Florida is the banner State in the production of turpentine and rosin according to the report issued by the Forest Service today. The entire country produced 35,100,000 gallons of "turp" and 4,000,000 barrels of rosin in 1908. Of this amount Florida furnished more than 17,000,000 gallons of turpentine and nearly 2,000,000 barrels of rosin.

Georgia was second in the production of naval stores with a record of more than 10,000,000 gallons turpentine and 1,000,000 barrels of rosin. The entire output of turpentine last year is valued at $14,000,000, and the rosin amounted to $16,000,000.

LEFT WITH REGRET.

* * *

George T. Hooley, of the North Western Life Insurance Co., of Milwaukee, who has been the guest of Mr. and Mrs. G. B. Seaman for the past week, left Wednesday for Dunnedin, where he owns a fine orange grove of 240 or more acres. He will spend two or three weeks at Dunnedin, then visit Cuba, possibly stopping at Daytona again on his way North. Mr. Hooley, who is an old friend of Mr. Seaman's, came here with the intention of remaining only two or three days, but was so pleased with the place that he expressed regret that his plans prevented him from spending his entire vacation here. Mr. Hooley has the distinguished honor of being a thirty-third degree Mason.

Osceola Tribe No. 23, Imp. O. R. M., held a special meeting Wednesday night at which Fred Caldwell received the adoption degree, and several committees reported favorably on the applications of ten or a dozen pale faces, who were elected to take their degrees at the next regular meeting, the first Wednesday in March.

""200 lbs. of fine, golden Rio Coffee, received by mistake, for sale at cost, 15c per pound in any quantity. S. W. Carroll. 74 2t

OF ROYAL BLOOD; GO TO JAIL.

English Suffragettes Ask For Interview And Land In Prison Instead.

PREFER PRISON TO INJUSTICE.

* * *

[By United Press.]

LONDON, Feb. 25.—Suffragettes of title and highest social position were today sentenced to terms of one to ten months in jail for demonstrations last night when an army of suffragettes tried to force an interview with Premier Asquith.

Among those sentenced were Lady Constantine, Litton sisters, the daughters of Lord Litton, former viceroy of India; Mrs. Pethick Lawrence and Daisy Solomon, the daughter of the ex-premier of South Africa, and others of equal rank. Thirty suffragettes were arraigned in court and refused to give bond for good behavior, preferring prison sentences instead.

CARMACK'S WEAPONS.

* * *

(By United Press.)

NASHVILLE, Feb. 25.—Showing fight when pressed too closely by the prosecution Col. Duncan Cooper underwent a siege on the witness stand today at the hands of the prosecutors.

The defense announced that it will prove that Senator Carmack went armed for 24 hours before he was killed.

It developed that the pistol that Carmack carried was given him by Major W. C. Voitree, a prominent local attorney, Sunday night before the killing.

Major Voitree will be called to explain why he gave Carmack the revolver.

Cooper denied he had given sanction to the statement published in the Nashville American of November 10, the day of the killing, purporting to give his side of the killing.

Query.

Editor Daily News:

The question was asked by a tourist why the free postal delivery was not established at Daytona. The answer given was because the numbering of the streets was needed. If this one of the most important reasons let us hasten the matter and experience the comforts of free postal service. D.

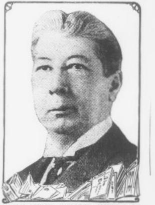

DOUGLAS ROBINSON, PRESIDENT'S BROTHER-IN-LAW.

Douglas Robinson probably will be the complainant in the libel action against the New York World for the articles published prior to the election regarding the purchase of the Panama canal property. Mr. Robinson, who is President Roosevelt's brother-in-law, has given the case into the hands of District Attorney Jerome of New York.

THE TIDES
ON THE OCEAN BEACH
Low Tide Today . . . 5:12
Low Tide Tomorrow 6:07
Morning and afternoon tides occur approximately the same hour, so figures given apply both forenoon and afternoon.

THE DAYTONA DAILY NEWS

Published Every Evening Except Sunday During December, January, February and March, at the Prettiest Winter Resort in Florida.
Entered as second-class matter December 1, 1908, at the postoffice at Daytona, Fla., under the Act of March 3, 1879.

Fourth Season—No. 74
DAYTONA, FLORIDA, THURSDAY, FEBRUARY 25, 1909
15 Cents per Week

THE WEATHER.
For East Florida: Fair to-night with frost in north and central portions, possibly heavy in north portions. Friday fair, slightly warmer.

Detroit Vapor Stoves
Something
FOOL-PROOF.
GRUBER-MORRIS HDW. CO.

Daytona Private Hospital and Sanitarium.
DR. G. A. KLOCK, M. D.
Every facility for care of Medical and Surgical cases. Microscopical, Chemical and Bacteriological Examinations made. X-Ray work given special attention. K. M. FERGUSON, M.D., Resident Physician. Phone 64.

S. H. GOVE
ARCHITECT, BUILDER and CONTRACTOR.
Residence and Office: Northeast Corner Ridgewood and Volusia.
Telephone 89

W. H. WRIGHT & SON..........
Painting
Paper Hanging
Decorating
221 MAGNOLIA AVENUE

NEVILLE H. CLARK
OPTOMETRIST
Eyes Tested—Frames Fitted

Right Goods at
Right Prices,
Disposition to Treat You Right.
Let Us Be Your Jewelers.
L. H. ROWE & CO.

MASURY'S R. R. WHITE,
THE GREAT
Salt Water Paint.
GRUBER-MORRIS HDW. CO.

THE BEACH IS NOW ALL A-STIR.

The World's Records That Have Been Made On The Daytona Beach.

OCEAN SIDE IS NOW ANIMATED.

* * *

Usually during the winter season if any cottages are left unoccupied it is the beach cottages. Only the robust care for a plunge into the surf at this season; surf fishing is not nearly so good as it is in the summer and fall, and therefore the attraction is not so great in the winter as it is in the summer. The fact that it is less than a month now till the greatest automobile races in the history of racing will take place on this celebrated beach has inspired numbers of people to "get in on the ground floor," and this perhaps accounts for the activity over there.

Orders for cottages, not only on the beach but in Daytona, and for hotel accommodations are coming in, and if it were not for the fact that numbers of business men will be forced to forego the pleasures of the races because of the insistence of business calls back at home the approaching race period would witness a congestion never before known in this section.

Hundreds are timing their stay for the race and hundreds who are now sojourning elsewhere will be showing up from this on and the ocean side will now become as gay as the gayest.

It is of interest to recall the several world-records for speed made on the Daytona beach. It runs the full gamut, which is evidence indisputable that no other straightaway course in all the world, whether ocean beach or artificially made speedway, is anyways near its class.

1 kilometer: 18 2-5 sec., Marriott, Stanley.

1 mile: 28 1-5 sec., Marriott, Stanley.

2 miles: 58 4-5 sec., Demogeot, Darracq.

5 miles: 2 min 34 sec., Hemery, Darracq.

10 miles: 6 min. 15 sec., McDonald, Napier

100 miles: 72 min. 56 1-5 sec, Bernin, Renault.

It is confidently believed that some of these world records will be lowered at the approaching races, and monster machines of high power are to compete for the honor of shaving these wonderful records.

INNOCENTS RESTORED.

* * *

[By United Press.]

WASHINGTON, Feb. 25—A bill passed by the Senate providing for the creation of an army commission to recommend for reenlistment former members of the Brownsville battalions able to prove innocence, was recommended for passage by the House Committee on military affairs today.

A FAMOUS CASE IS ENDING.

Mrs. Benjamin Teal On Trial For Subornation Of Perjury In Gould Case.

ARE SUMMING UP THE EVIDENCE.

* * *

(By United Press.)

NEW YORK, Feb. 25.—The State today rested in the case of Mrs Ben Teal, on trial for subornation of perjury growing out of the action of Mrs. Frank Gould for divorce against her husband. Col. Hare, Mrs Teal's attorney, moved for a dismissal of the indictment on the ground that the alleged crime was committed before Mrs. Gould and her husband had framed the issues upon which the case was tried. Later the judge overruled the motion.

Harry Mouseley, the detective who secured the evidence against Gould, was called to the stand and questioned regarding Miss Bessie Devoe, to whom Mrs. Teal rented her apartments at $250 a month.

There was plainly an attempt made to connect the name of Miss Devoe and Miss Gould, but the Judge refused to permit it. Col Hare hastily removed Mouseley and stated that he would rest on the State's evidence.

A recess was taken when the summing up began this afternoon. The case will go to the jury tonight.

VOTING IS HEAVY.

* * *

With each count in the Bush & Safford Piano Contest the vote grows larger, showing that the interest grows greater each day as the finish comes in sight Only a little over a month more and two handsome instruments will be given away and many valuable due bills will be scattered over Daytona and vicinity.

In Daytona the High School is making a remarkable run, getting in the last count a vote of over 70,000. Some people wonder where the votes come from They come from everywhere. Every ballot box is partly filled with votes for the High School, and they don't come in big numbers either. Most of them come in fives and tens.

The Elks had even a larger vote than the High School, and made a gain on the Eastern Star of nearly 6,000.

Outside of Daytona the Kingston School made a nice gain on the Wilmans Opera House but the rest of the votes were very light. At present the interest in the contest seems to center in Daytona.

When getting votes at the different stores be careful to see that they are carefully punched.

John Pollitz has resigned his position with The Globe, and is looking for another place. Mr. Pollitz had been with The Globe since 1901.

The Vote As It Stood Wednesday Evening

IN THE BUSH & SAFFORD PIANO CONTEST.

DAYTONA	
Daytona High School	1,556,810
Halifax Rifles	1,137,565
Order Eastern Star	818,750
B. P. O. Elks	434,295
Miss Maggie Morgan	166,485
Miss Jean Frances Conrad	107,875
Baptist Parsonage	80,775
Colored Industrial School	55,130
Miss Mary Gillie	34,360
Miss McCann	32,860
Daytona Institute	935
Mrs. F. L. Middleton	525
OUTSIDE OF DAYTONA	
Wilman's Opera House	350,455
Kingston School	199,735
Seabreeze High School	164,225
M. E. Parsonage, Daytona Beach	107,665
Miss Elsie Coates, Daytona Beach	46,110
Seabreeze Congregational Church	45,245
Miss Alice Daugherty, Daytona Beach	33,595
Miss Ruby Spaulding, Daytona Beach	22,645
Miss Jennie Murray, New Smyrna	5,570
Miss Nellie Holland, Daytona Beach	5,165
[illegible] School	1,120
[illegible] School	130

CHEATED!

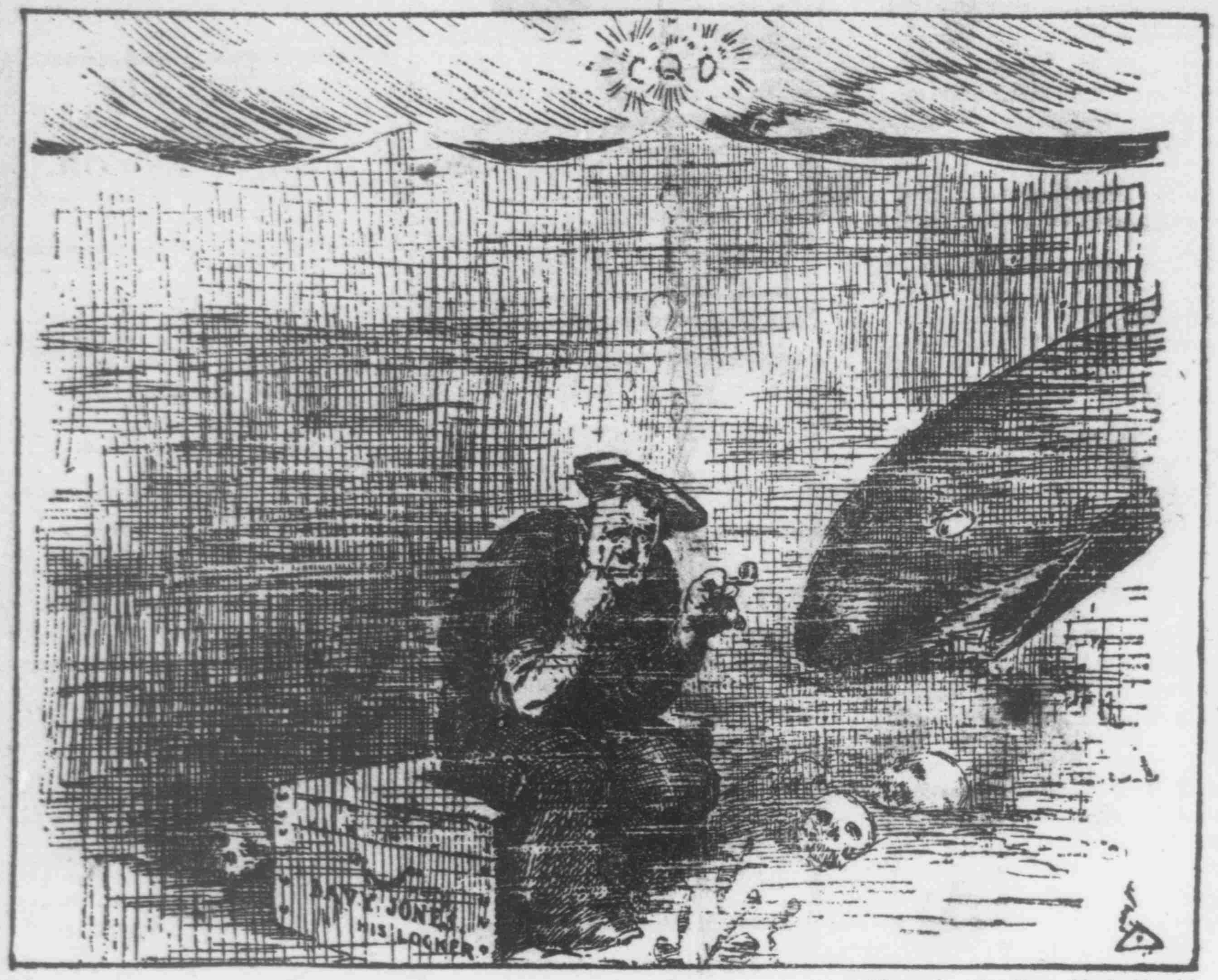

—Macauley in New York World.

IMPUDENT NEGRO BOY.

* * *

Last night at the "Merry-Go-Round," a big lubberly negro boy kept jumping off and on the "ponies" as the crowds went round. The man in charge is reported to have requested him a time or two to stop it and as the boy persisted the man lashed him with a whip. The boy then ran to one side and gathered up a piece of wood to throw at the man but by-standers made an effort to take the boy in charge and he took to his heels, several fellows in pursuit and he was chased up street some distance.

It has been the observation of the writer that where the "colored" young man is given an inch he generally appropriates a mile and it is well not to obliterate the color lines entirely. If the observant who has noticed that the 'colored" boy is more in evidence tonight at the merry-go-round than he was the first night will continue to make a note he will observe that by Saturday night the colored element is even more in the ascendent.

The negro young people would command more respect were they satisfied to enjoy such festivities without attempting to pose so conspicusuly in the limelight.

H. J. Shoemaker leaves today for his home at Elmira, N. Y. Mrs. Shoemaker will remain with her parents Mr. and Mrs. E. Van Orsdall on Cedar street until they also journey northward. Mr. Shoemaker is a member of the firm of E. Van Orsdall & Co., wholesale and retail grocers of Elmira, and business interests necessitate his early return.

HOLLY HILL

HOLLY HILL, Feb. 24.—Sunday Mrs F. A. Mann returned to Seabrook after spending a few days with her daughter Mrs. Merkel.

Last Saturday a son was born to Mr. and Mrs. Lote Cave.

Miss Mann went to St. Augustine Saturday.

Wednesday Mrs. Davenport, her son and daughter and Mrs Kaylor spent the day at Port Orange.

Mrs. Kline and sister Miss Felsenthal, were in Seabreeze Wednesday calling on friends at the Colonnades Hotel.

Amongst our visitors this week were the Rev. A J. Wilder of Daytona and the Misses Ware and Mathews from Seabreeze.

Mrs. Chas. Wetherell, who has been suffering from an attack of pneumonia, is now recovering.

Mrs. Heath entertained a few friends on Thursday evening.

Wm. Wetherell, Jr., has some very fine celery on his lot, adjoining the river road, that has attracted much attention from passers-by. All who have tried it pronounce it particularly good, as it has that rich, nutty flavor so desirable in celery.

A. B. Wilkinson came up from Hawks Park today and will return home tomorrow, accompanied by Mrs Wilkinson, who has been for about a week with her sister, Mrs. C. F. Wetherell.

KNOCKING A "KNOCKER."

* * *

Editor Daily News:

I have now been several weeks in Daytona working in the interest of the International Automobile League and have been successful in interesting many individual automobile owners to join this League. I shall leave Daytona the latter part of this week for Miami to do similar work there, as the League has many members wintering at that point.

I have been informed that Mr. Reeves, who was on the committee of the Automobile Show held at the Grand Central Palace, New York City, has been knocking the I. A. L., and claims that the League beat him out of ninety dollars. There is positively no truth in any of his statements and his object evidently is to keep up the high prices of automobiles and accessories. I am acquainted with Mr Reeves as he was at the Automobile Show held at the Grand Central Palace in New York City.

I expect to return here for the automobile races as the International Automobile League is interesting their 16,700 members to come to the Daytona races.

N. I. ALLIGER.

Surprise Party for Jas. H. Baker.

Jas. H Baker, of Saratoga Springs, N. Y., celebrated his 86th anniversary yesterday, and his friends made the occasion a very pleasant one He was generously remembered with presents. The big dining room was splendid with its fresh palms and ferns. Inspiring music was furnished by Miss Mary Maguire, of Saratoga Springs.

Those present were: Mr. and Mrs Talcott, Mr. and Mrs. T. J. Weber, Miss Grace Weber, J. E. Ilard, Buffalo, N. Y; Wm. B. Thaffefinder, Miss Mary Thaffefinder, Westfield, N. J; Herman D Swift and wife, Schenectady, N. Y; Capt. J Reagles, U. S. Army; Mr. and Mrs. Nesteth, Saratoga Springs; F. Yelveton Schenectady, N. Y.; W. S Stapleton and family, Rockford, Ill.; Mrs. A. E. Sculley, Mr. and Mrs. Freeman, Philadelphia; Mrs. S. D. Grosback, N. Y.; George DesJardin, Saratoga Springs; Edward Sharply, Schenectady; Mr. and Mrs. and Miss Maguire, Saratoga, N. Y.

Mrs. Grotjan, who has been spending the winter with her daughter, Mrs. Ronald, leaves Tuesday for St. Augustine, where she will remain with her daughter, Mrs. W. L. Cook, at the Hotel Granada until it is warm enough to leave for the North.

Hankins says:

Sponges and Chamois of even and soft texture are not always easily found—if you will call we will show you an elegant lot, suitable for polishing the most delicate furniture.

No home is complete without these two articles.

HANKINS, The Druggist,
AT THE PLACE
Where Volusia Meets Beach.

TO CURB THE EXECUTIVE.

* * *

[By United Press.]

WASHINGTON, Eeb. 25—Representative Tawney today introduced a special rule in the House to consider the adoption of an amendment to the civil bill cutting off all appropriations for any commissions, councils or boards created by the President. The rule also provides that no clerks shall be detailed from government departments for duty with such boards. The rule was adopted by a vote of 140 to 60 and and now goes to the House as a committee of the whole.

Plenty of Amusement Now.

Daytona still seems to be getting its full share of amusements, and from the way each seems to be getting a good amount of business, the conclusion must be drawn that the people are show hungry. The King & Tucker circus last Friday drew fair crowds in the face of bad weather as did the Allen Minstrel Show on Monday night.

Miss Frances Swartz, is a dramatic playlet, is on at the Crystal, while at the 'Gator a feature bill, Monohan and Sheehan, in a high-class musical act is making a hit.

The Maryland Amusement Company is here for a week, showing on Beach street, between Magnolia and Orange avenues, for the benefit of the Daytona band, and while not a large street carnival, what shows they have are good and clean and worth the money.

Next week the Park Dramatic Company, a favorite here, will show under canvas on the Volusia avenue lot.

ORMOND

ORMOND, Feb. 24.—Mr. and Mrs. John Bender, of Patterson, N. J., are spending a few days in Ormond. They are on their bridal trip, and will go from here to Sanford to visit cousins, then by boat to Jacksonville, leaving there on the Clyde Line, arriving home about March 6th. Mr. Bender is one of the most successful market gardeners in the vicinity of New York.

Mrs. J White Belcher and Miss Lizzie Mann are spending a few days at Palm Beach.

A. Mitchell, who has been here a few weeks, returned home on Friday to Newark, N. J. Mr. Mitchell is a large fertilizer manufacturer of that place.

G. A. Carleton is bringing down 500 boxes of oranges per week from Mound Grove for L. Knox.

Ormond celebrated the 22nd by a boat race in the morning, eleven boats entering. There were four prizes: 1st $15; 2nd, a barrell of gasolene; 3rd $5; 4th, $3. Committee: Wardwell, Hopkins and Carnell. Course: Six miles. Winners: Wetherbee, Kimball, Carleton and Colby. Ball game in the afternoon, and a ball at the Casino in the evening.

Miss Emma Wetherbee has been quite ill, but is now much better, we are glad to hear.

FLORIDA LEADS IN TURPENTINE.

Peninsula State Produces 17,000,000 Gallons and 2,000,000 Barrels of Rosin.

GEORGIA PLAYS SECOND FIDDLE.

* * *

[By United Press.

WASHINGTON, Feb. 25.—Florida is the banner State in the production of turpentine and rosin, according to the report issued by the Forest Service today The entire country produced 36,500,000 gallons of "turp" and 4,000,000 barrels of rosin in 1908 Of this amount Florida furnished more than 17,000,000 gallons of turpentine and nearly 2,000,000 barrels of rosin.

Georgia was second in the production of naval stores with a record of more than 10,000,000 gallons turpentine and 1,000,000 barrels of rosin The entire output of turpentine last year is valued at $14,000,000, and the rosin amounted to $16,000,000

LEFT WITH REGRET.

* * *

George T. Hooley, of the North Western Life Insurance Co., of Milwaukee, who has been the guest of Mr. and Mrs. G. B. Seaman for the past week, left Wednesday for Dunnedin, where he owns a fine orange grove of 240 or more acres. He will spend two or three weeks at Dunnedin, then visit Cuba, possibly stopping at Daytona again on his way North. Mr. Hooley, who is an old friend of Mr. Seaman's, came here with the intention of remaining only two or three days, but was so pleased with the place that he expressed regret that his plans prevented him from spending his entire vacation here. Mr. Hooley has the distinguished honor of being a thirty-third degree Mason.

Oscela Tribe No 21, Imp O R M., held a special meeting Wednesday night at which Fred Caldwell received the adoption degree, and several committees reported favorably on the applications of ten or a dozen pale faces, who were elected to take their degrees at the next regular meeting, the first Wednesday in March.

†*300 lbs of fine, golden Rio Coffee, received by mistake, for sale at cost, 15c per pound in any quantity. S. W. Carroll *74 2t

OF ROYAL BLOOD; GO TO JAIL.

English Suffragettes Ask For Interview And Land In Prison Instead.

PREFER PRISON TO INJUSTICE.

* * *

[By United Press.]

LONDON, Feb. 25.—Suffragettes of title and highest social position were today sentenced to terms of one to ten months in jail for demonstrations last night when an army of suffragettes tried to force an interview with Premier Asquith.

Among those sentenced were Lady Constantine, Litton sisters, the daughters of Lord Litton, former viceroy of India; Mrs. Pethick Lawrence and Daisy Solomon, the daughter of the ex-premier of South Africa, and others of equal rank. Thirty suffragettes were arraigned in court and refused to give bond for good behavior, preferring prison sentences instead.

CARMACK'S WEAPONS.

* * *

(By United Press.)

NASHVILLE, Feb. 25.—Showing fight when pressed too closely by the prosecution Col. Duncan Cooper underwent a siege on the witness stand today at the hands of the prosecutors.

The defense announced that it will prove that Senator Carmack went armed for 24 hours before he was killed.

It developed that the pistol that Carmack carried was given him by Major W. C. Voitress, a prominent local attorney Sunday night before the killing.

Major Voitress will be called to explain why he gave Carmack the revolver.

Cooper denied he had given saction to the statement published in the Nashville American of November 10, the day of the killing, purporting to give his side of the killing.

Query.

EDITOR DAILY NEWS:

The question was asked by a tourist why the free postal delivery was not established at Daytona. The answer given was because the numbering of the streets was needed. If this one of the most important reasons let us hasten the matter and experience the comforts of free postal service.

D.

DOUGLAS ROBINSON, FRESIDENT'S BROTHER-IN-LAW.

Douglas Robinson probably will be the complainant in the libel action against the New York World for the articles published prior to the election regarding the purchase of the Panama canal property. Mr. Robinson, who is President Roosevelt's brother-in-law, has given the case into the hands of District Attorney Jerome of New York.

DRY GOODS. DRY GOODS. DRY GOODS.

THE CHARLES E. GARDINER CO.

Dry Goods, Ladies' Furnishings.

SPECIALTIES IN

LACES, EMBROIDERIES, RIBBONS, NOTIONS, ETC.

McCall's Patterns.

ANTHONY BLOCK. Telephone 102.

BARNES
THE NOVELTY MAN

[illegible]

BARNES

[illegible]

BARNES
THE NOVELTY MAN
[illegible] South Beach Street, Daytona, Fla.

NOW FOR LEATHER GOODS.
1-3 Off
On all Leather, Alligator and Seal, in
CARDS, CASES, BILL BOOKS
See some of the Bargains in the
WINDOW.
CLARK'S Stationery Store.

The absent one would appreciate one of those beautiful
EASTER CARDS
on exhibition at the
CURIO STORE.
Come early and get your choice
WALLACE

Your attention is invited to our Annual Display of the Very Latest Novelties in
PARASOLS
Tokio shapes, etc., on Thursday, Friday and Saturday, Jan. 28th, 29th and 30th, 1909.

THE PECK-HENDRICKS CO.

COR. BEACH AND MAGNOLIA STS., DAYTONA, FLORIDA.

Men's Ties.
NEW LOT OF NEW YORK SPRING STYLES.

Men's Ties at 50c. and 75c. Came in this week.

ANTHONY BROS.

SOUTH BEACH STREET. [illegible]

M. ELLA DeVOY & COMPANY,
Ladies' Hatters,

Latest Styles, Artistic Workmanship.

HIGH CLASS GOODS. LOW PRICES.

No. 6 SOUTH BEACH STREET, DAYTONA.

AGENTS ☞ Ladies' Red Cross
and Children's Educator SHOES.
THE GLOBE
BEACH STREET. DAYTONA, FLA.

PERSONALS

Mr. and Mrs. Lester Wilson, of Freemont, Ohio, are guests of The Tourist. Mr. Wilson is a prominent attorney of Freemont.

*Mrs. Jester, gowns, tailored linen suits, parlors over Clark's store tf

Mrs. A. Brewster, of Silver Creek, N. Y., and her daughter, Mrs. Geo. H. Moore, of Fredonia, N. Y., are recent arrivals. They are stopping at The Riverside, on North Beach street.

*Wanted, to correspond with parties interested in building hotel at Daytona or Beach. Address Hotel, care Daytona Daily News. tf

Mrs. E. C. Totman was in the city Wednesday from Ormond.

*Lost.—Last evening at the Baptist church a string of gold beads, amathyst heart. Finder hand to Mr. Hrokaw, at Bingham & Maley's.

The fire in Midway some few weeks ago, which destroyed Williams' Hall and several other adjacent buildings, seems, as is often the case, to have but prepared the way for better buildings, as one or more good frame structures are being erected in the burned district, and John Williams is replacing the burned hall with a substantial-looking concrete building.

*We cordially invite you to our Second Millinery Opening a special showing of White Hats, Friday and Saturday, February 26th and 27th. M. Ella DeVoy & Co., 6 S. Beach street, Daytona. 73-2t

---

THE DAYTONA DAILY NEWS

Published every evening, except Sunday, from December 1 to April 1, by THE GAZETTE-NEWS CO.
[illegible] Editor-Manager
[illegible] City Editor
[illegible] Circulation Manager
[illegible]

Entered as second-class matter [illegible] at the postoffice at Daytona, Fla., under the Act of March 3, 1879.

BUSINESS AND PROFESSIONAL ADVERTISEMENTS

F. W. POPE
Attorney and Counsellor at Law.
Practice in State and Federal Courts.
[illegible]
Telephone [illegible]

T. E. Fitzgerald [illegible]
FITZGERALD & OATES
Attorneys and Counsellors at Law
Special Facilities for Examining and Perfecting Land Titles.
Office in Conrad Building. Phone [illegible]

G. A. KLOCK, M. D.,
PHYSICIAN AND SURGEON.
Associated with E. M. Ferguson, M. D.
[illegible]

E. L. STEWART
Physician and Surgeon
[illegible]
Fourth Door West Postoffice
Phone [illegible]

ROY HOWE, M. D.
Physician and Surgeon
[illegible]
Telephone [illegible]

SEABREEZE SANITARIUM
OCEAN BOULEVARD
[illegible]
[illegible] BOHANNON, M. D. [illegible]

C. C. BOHANNON,
Physician and Surgeon.
[illegible]
DAYTONA, FLORIDA.

DR. F. H. HOUGHTON

DENTIST
Phone [illegible]

H. EUGENE JOHNSON
Bicycle Livery.
[illegible]
Bicycle Supplies and Repairs
[illegible]
Come and See.
[illegible]

DR. EDITH D. STONEMAN

DENTIST
[illegible]
[illegible] THIRD AVENUE. [illegible]

OSTEOPATHY
DR. [illegible]
[illegible]

DR. A. O'NEILL
Osteopath
[illegible]

POOL AND BILLIARD TABLES,
Saloon Fixtures, Bowling Alley Supplies from the
BRUNSWICK-BALKE-COLLENDER COMPANY
[illegible]

GOOD MEAT
[illegible]
BIRCHWOOD'S.

[illegible]
A Trial [illegible]
Try Birchwood's Butter.....

M. SHUFRO, THE BOSTON TAILOR.
Beach and Myrtle Streets.
Suits Made to Order From $18 Up.
All work done inside by white help.
CLOTHES CLEANED AND PRESSED
[illegible]
All work called for and delivered.

S. FELD
Formerly with [illegible], Fifth Ave. and [illegible] Street, New York
LADIES' TAILOR.
[illegible] N. Beach Street, Near North Canal.
DAYTONA, FLA.

E. S. HALL
Architect and Builder.
Office 2[illegible] Palmetto Avenue
Daytona, Florida.

Local Agent Wanted.

A [illegible]

FOR CHARTER. Pleasure Yacht "LUCILE."
[illegible]

KODAK
Developing, Printing and Film Supplies
[illegible]

Anderson & Clark
[illegible]

MILLS [illegible]
ICE CREAM
[illegible] 77 [illegible]

"OUR STORE"
THE SPOT CASH GROCERY
H. S. MILLER, Proprietor.
[illegible]

The Syracuse. [illegible]

[illegible] CITY
LIVERY AND TRANSFER STABLES
[illegible]
Blacksmith and Carriage Shop in Connection.
GEO. A. FOYE, Proprietor

W. B. TALLEY
ARCHITECT
[illegible]
[illegible] JACKSONVILLE, FLA.

REPORT OF CONDITION

VOLUSIA COUNTY BANK,
DeLAND, FLORIDA, AND
MERCHANTS' BANK,
DAYTONA, FLORIDA.

AT CLOSE OF BUSINESS JANUARY 27, 1909.

RESOURCES		LIABILITIES	
Loans and Discounts	$544,[illegible]	Capital Stock	$[illegible]
Stocks and Bonds	14,[illegible]	Surplus and Undivided Profits	[illegible]
Overdrafts	[illegible]	Deposits	[illegible]
Banking House and Fixtures V. C. B. $8,[illegible] Daytona [illegible]	[illegible]		
Real Estate	[illegible]		
Collection Account	[illegible]		
Cash on hand and in Banks	[illegible]		
	$[illegible]		$[illegible]

GIVE US A CALL
THE BEE HIVE
Dry Goods,
Ladies' and Gent's Furnishings, Shoes, etc.
J. W. PULGHAM, North Beach Street

BINGHAM & MALEY COMPANY

Paints, Oils and Varnishes
OF THE HIGHEST GRADES.
FIGURE WITH US BEFORE YOU BUY. SOUTH BEACH STREET.
[illegible]

DAYTONA ICE COMPANY
LEW SMITH Manager

ICE

Absolutely Pure—Made from Distilled Water.

Our Wagons make Trips Daily, except Sunday, to all parts of DAYTONA, SEABREEZE, ORMOND and DAYTONA BEACH.
Ice for Boats Delivered at any Dock—Sacked or Loose.
OFFICE—Rear of Schantz Plant. Phone 45.

To the Trade Who Like Good Goods.
WE ARE SOLE AGENT FOR THE
Famous Royal Scarlet and Curtis Bros. Goods,
And Like P. T. Barnum "We Never Advertise Unless We Show."
CALL AND GET PRICES BEFORE PURCHASING ELSEWHERE.
L. G. LYMAN, BEACH STREET

ATLANTIC MOTOR CAR COMPANY
No. 8 Beach Street, Daytona, Fla.
Automobiles and Gasoline Engines,
Diamond Tires, Bosch Magnetos and Spark Plugs.
Discounts Allowed the Trade
Secondhand Cars taken in part payment for New Autos.

Seabreeze News

SEABREEZE, Feb. 25.—Mr. and Mrs. B. D. Woodward and Mr. Woodward's mother, Mrs. B. W. Woodward, are entertaining a house party, as follows: Mr. and Mrs. John E. Hoey, of West Chester, Pa.; Miss Mary Eckel, of Toledo, Ohio; Col. and Mrs. E. E. Dodge, of [illegible], and Mr. and Mrs. Will Sharpless, of West Chester, Pa., who came up last night from Miami. Also F. T. Faxon, of Kansas City. Mr. Hoey is a brother of Mrs. Woodward, and Mr. Faxon is a nephew. The family and friends are having a most delightful season at this hospitable home.

J. Ralph Wilson spent yesterday at the [illegible] house budding fruit trees and otherwise looking after his wildwood estate.

A delightfully informal dance was enjoyed at the Princess Issena Tuesday evening. Mrs. [illegible] music [illegible] to the hotel.

Postmaster Button has received a letter from his brother saying that Mr. Button has again relapsed and was quite sick.

A. McLauchen is enjoying a visit from his elder brother, King McLauchen, of Hollidaysburg, Pa., who is here with his private secretary.

Dr. Fisher and wife, of Chicago, Ill., arrived from the north yesterday and are guests of Miss [illegible].

The bath houses did a running business yesterday. The beach was peopled with bathers all day, and the surf was said to be unusually fine.

R. F. Martindale, contractor and builder of concrete and stone work, has the contract to build Miss Kelley's six concrete cottages on her block on [illegible] street and Fleetwood avenue, which are to be ready next season.

Seabreeze has never seen the time when there was more substantial prosperity of building than at this particular time.

An [illegible], Pa., party enjoyed a trip to the Tomoka yesterday. The pleasant party of friends were as follows: [illegible] Brooks, wife and two daughters, Misses [illegible] and Amelia; Mr. and Mrs. [illegible], Miss Allen, and Mr. and Mrs. [illegible].

Most Northern Canada.

Of the possibilities of extreme northern Canada a traveler writes: "The country that one passes through from Athabasca Landing down to the Arctic [illegible] is full of vegetation and will, in my opinion, one day be settled. In all the mission gardens at the different posts that I passed I saw wheat and barley growing, potatoes, lettuce, turnips, carrots and every kind of vegetable that one grows in one's own garden at home. The country is thickly timbered near the banks of the river, and there are few places in which you do not find large patches of prairie. You pass by a great stretch of natural gas, and oil is oozing out for miles along the river bank."

L. O. COOPER
Manager
Jacksonville, Florida
RELIANCE LIFE INSURANCE CO.
Surplus
$1,700,000

NEW SEASIDE INN
AND FURNISHED COTTAGES.

* * *

Everything Modern.
Homelike and Comfortable.
Directly on Atlantic Beach.
Surf Bathing and Fishing.
$2.50 PER DAY AND UP.

* * *

HORACE STEWART
DAYTONA BEACH, - - FLORIDA

SURF CREST
[illegible]
Address [illegible]

The Princess Issena
Seabreeze, - - Florida.
[illegible]

THE WHITE HOUSE AND COTTAGES,
DAYTONA BEACH, FLA.
[illegible]

SEABREEZE GOLF LINKS
OPEN TO THE PUBLIC.
—INSTRUCTOR—J. H. JENKINS—

J. C. BUTLER & CO.
REAL ESTATE
[illegible]

H. G. Wilson & Co.
Seabreeze, Fla.
REAL ESTATE, INSURANCE, LOANS, NOTARY PUBLIC.
Improved and Unimproved Property.
Fruit and Vegetable Lands.

Doings at Daytona Beach

DAYTONA BEACH, Feb. 25.—Miss [illegible], of Atlanta, is a recent arrival, pleasantly located at the Daytona Beach Hotel.

Mr. and Mrs. Weyner and Mrs. Weyner's mother from Indiana arrived from the south yesterday, and have found pleasant accommodations at Surf Crest.

Mr. Fourse and son, Charles Fourse, of St. Louis, who are season guests at Surf Crest, have just returned from a week's visit to Miami, and were very much pleased to get back to this section of the East Coast again.

George W. [illegible] and wife, of [illegible], Ill., and A. J. Cotter and wife, of [illegible], Ill., are sojourning at the White House.

Master Elmer Smith, who is spending the season with his parents in one of the Bowman cottages, had a birthday party one day this week, and invited in a number of his grown-up friends, who saw to it that Elmer had a good time.

Miss [illegible] Griggs is visiting friends at Palatka this week.

Mrs. Kitchell, who has been visiting with Mrs. C. P. [illegible] and other friends at Seabreeze and Daytona Beach, leaves today for Punta Gorda, where she will visit with friends before returning to her home at Miami.

F. G. Ridgeway is having a water tower built on the premises. A. [illegible] is doing the work.

Yesterday's arrivals at the Seabreeze were: Mrs. M. D. Lutz, Miss Lutz, Miss Kuhn, Wabash, Ind.; M. Cohen and wife, [illegible], N. Y.; Mrs. N. [illegible], Miss Elsie Borker, Chicago; Mrs. J. [illegible], Omaha, Neb.

Room accommodations are at premium now, and the peninsula hotels are filled to meet the demands of the late arrivals from north and south.

H. E. Johnson's big garage, which has been in course of construction all winter, makes a good appearance now that the iron roofing has been placed. It has ample accommodations, and will be ready for use during the season.

The members of the Epworth League will give a social at the parsonage Friday evening, February 26, to which all are cordially invited.

Wasn't a Beauty.

Mrs. [illegible] (to butler)—Speaking the truth is a sleeping cat doesn't improve one's beauty, does it? Butler—I don't know what you looked like when you started, but I guess you're right.—Harper's Bazar.

Reasonable Enough.

"What's your objection to the farm, sister?"

"The land appears to be sunken."

"But that's owing to the heavy crops."—Washington Herald.

Missionary—Can you give me any information about Deacon Jones, who labored among your people three years ago? Cannibal—Well, the last I heard about him he had gone into consumption.—Judge.

LILY WATER | ELECTRICITY

A Sparkling, Palatable Table Water that is Absolutely Pure, Highly Recommended by Noted Physicians for Disorders of the Stomach and Kidneys. Entirely Free from Harmful Minerals and Organic Matter. Sold by Leading Hotels and Druggists.

Lily Water

Is Recognized not only as one of the Modern Conveniences but a Modern Necessity. A Day and Night Current is now maintained thus giving the People of Daytona, Seabreeze and Daytona Beach an Opportunity to Operate Motors and Lights at any and all times.

THE ADAM SCHANTZ LILY WATER AND ELECTRIC PLANT

E. L. GUNN, General Manager.

PURIFIED AND BOTTLED IN DAYTONA

DRY GOODS. DRY GOODS. DRY GOODS.

THE CHARLES E. GARDINER CO.

Dry Goods, Ladies' Furnishings.

SPECIALTIES IN

LACES, EMBROIDERIES, RIBBONS, NOTIONS, ETC.

McCall's Patterns.

ANTHONY BLOCK. Telephone 102.

BARNES
THE NOVELTY MAN

Sells Stationery and School Supplies, Phonographs, Sewing Machines, Typewriters, Crockery, Glassware, Cutlery, Fishing Tackle, Toys and Notions.

BARNES

Will also frame your Pictures, fix your Lamps and Umbrellas, sharpen your Saws and other Tools and repair almost anything that is out of whack. In fact, for any want call on

BARNES
THE NOVELTY MAN

61 South Beach Street, Daytona, Fla.

NOW FOR LEATHER GOODS.

1-3 Off

On all Leather, Alliator and Seal, in

CARDS, CASES, BILL BOOKS

See some of the Bargains in the WINDOW.

CLARK'S Stationery Store.

The absent one would appreciate one of those beautiful

EASTER CARDS

on exhibition at the

CURIO STORE.

Come early and get your choice

WALLACE

Your attention is invited to our Annual Display of the Very Latest Novelties in

PARASOLS

Tokio shapes, etc., on Thursday, Friday and Saturday, Jan. 28th, 29th and 30th, 1909.

THE PECK-HENDRICKS CO.

COR. BEACH AND MAGNOLIA STS., DAYTONA, FLORIDA.

Men's Ties.

NEW LOT OF NEW YORK SPRING STYLES.

Men's Ties at 50c. and 75c. Came in this week.

—ANTHONY BROS.—

SOUTH BEACH STREET. Who are never satisfied unless you are

M. ELLA DeVOY & COMPANY,

Ladies' Hatters,

Latest Styles, Artistic Workmanship,

HIGH CLASS GOODS, LOW PRICES.

No. 6 SOUTH BEACH STREET, DAYTONA.

AGENTS Ladies' Red Cross

and Children's Educator SHOES.

THE GLOBE

BEACH STREET, DAYTONA, FLA.

Seabreeze News

SEABREEZE, Feb. 25.—Mr. and Mrs. B. D. Woodward and Mr. Woodward's mother, Mrs. B. W. Woodward, are entertaining a house party, as follows: Mr. and Mrs. John E. Huey, of West Chester, Pa. Miss Mary Eckel, of Toledo, Ohio, Col and Mrs. E. E. Dodge, of Denver, Col., and Mr. and Mrs. Will Sharpless, of West Chester, Pa., who came up last night from Miami. Also F. T. Faxton, of Kansas City, Mo. Mr. Huey is a brother of Mrs. Woodward, Sr., and Mr. Faxton is a nephew. The family and friends are having a most delightful season at this hospitable home.

J. Ralph Wilcox spent yesterday at his Tomoka home budding fruit trees and otherwise looking after his wildwood estate.

A delightfully informal dance was enjoyed at the Princess Issena Tuesday evening. Mrs. Spangler's music lent inspiration to the hour.

Postmaster Britton has received a letter from his brother saying that Mrs. Britton has again relapsed and was quite sick.

S. McLanahan is enjoying a visit from his elder brother, King McLanahan, of Hollidaysburg, Pa., who is here with his private secretary.

Dr. Fuller and wife, of Chicago, Ill., arrived from the north yesterday and are guests at Miss Russell's.

The bath houses did a rushing business yesterday. The beach was peopled with bathers all day, and the surf was said to be unusually fine.

B. F. Martindale, contractor and builder of concrete and stone work, has the contract to build Miss Kelley's six concrete cottages on her block on Earl street and Pinewood avenue, which are to be ready next season.

Seabreeze has never seen the time when there was more substantial promise of building than at this particular time.

An Erie, Pa., crowd enjoyed a trip to the Tomoka yesterday. The pleasant party of friends were as follows: Admiral Brooks, wife and two daughters, Misses Mamie and Amelia, Mr. and Mrs. Orth, Miss Allen, and Mr. and Mrs. Selden.

Most Northern Canada.

Of the possibilities of extreme northern Canada a traveler writes: "The country that one passes through from Athabasca Landing down to the Arctic Red river is full of vegetation and will, in my opinion, one day be settled. In all the mission gardens at the different posts that I passed I saw wheat and barley growing, potatoes, lettuces, turnips, carrots and every kind of vegetable that one grows in one's own garden at home. The country is thickly timbered near the banks of the river, and there are few places in which you do not find large patches of prairie. You pass by a great outrush of natural gas, and oil is oozing out for miles along the river bank."

E. D. COOPER
Manager
Jacksonville, Florida
RELIANCE LIFE INSURANCE CO.
Surplus
$1,700,000

NEW SEASIDE INN

AND FURNISHED COTTAGES.

Everything Modern.

Homelike and Comfortable.

Directly on Atlantic Beach.

Surf Bathing and Fishing.

$2.50 PER DAY AND UP

HORACE STEWART

DAYTONA BEACH, - FLORIDA

SURF CREST

House has been thoroughly renovated; is well kept, comfortable and finely located for surf bathing and fishing.

Rates $1.50 to $2.00 per day.

Address, MRS. S. E. ROGERS, Daytona Beach, Fla.

The Princess Issena

Seabreeze, - - Florida.

A fine stone and frame structure; everything new and sanitary; exceptionally large rooms; all modern conveniences; location high and dry; near ocean; large grounds; home table; rates per day [illegible] and up; special rates for season. Address

ADA W. POWERS, Proprietor.

THE WHITE HOUSE AND COTTAGES,

DAYTONA BEACH, FLA.

Rooms bright, airy, and completely furnished; modern improvements, clean and up-to-date. Located on Seabreeze Avenue a short distance from Atlantic ocean. Rates reasonable. E. L. HOWARD, Prop.

SEABREEZE GOLF LINKS

OPEN TO THE PUBLIC.

—INSTRUCTOR - - J. H. JENKINS—

J. C. BUTLER & CO.

REAL ESTATE

If you are looking for gilt-edge investments look for us. Our office is at Daytona Beach

H. G. Wilson & Co.
Seabreeze, Fla.

REAL ESTATE, INSURANCE, LOANS, NOTARY PUBLIC.

Improved and Unimproved Property, Fruit and Vegetable Lands.

Personals

Mr. and Mrs. Lester Wilson, of Freemont, Ohio, are guests of The Tourist. Mr. Wilson is a prominent attorney of Freemont.

*Mrs. Jester, gowns, tailored linen suits, parlors over Clark's store tf

Mrs. A. Brewster, of Silver Creek, N. Y., and her daughter, Mrs. Geo. R. Moore, of Fredonia, N. Y., are recent arrivals. They are stopping at The Riverside, on North Beach street.

*Wanted, to correspond with parties interested in building hotel at Daytona or Beach. Address Hotel, care Daytona Daily News. tf

Mrs. E. C. Totman was in the city Wednesday from Ormond.

**Lost.—Last evening at the Baptist church a string of gold beads, amathyst heart. Finder hand to Mr. Brokaw, at Bingham & Maley's.

The fire in Midway some few weeks ago, which destroyed Williams' Hall, and several other adjacent buildings, seems, as is often the case, to have but prepared the way for better buildings, as one or more good frame structures are being erected in the burned district, and John Williams is replaceing the burned hall with a substantial-looking concrete building.

*We cordially invite you to our Second Millinery Opening a special showing of White Hats, Friday and Saturday, February 26th and 27th. M. Ella DeVoy & Co., 6 S. Beach street, Daytona. 73-3t

Doings at Daytona Beach

DAYTONA BEACH, Feb. 25.—Miss Snow, of Atlanta, is a recent arrival, pleasantly located at the Daytona Beach Hotel.

Mr. and Mrs. Weyler and Mrs. Weyler's mother from Indiana arrived from the south yesterday, and have found pleasant accommodations at Surf Crest.

Mr. Youree and son, Charles Youree, of St. Louis, who are season guests at Surf Crest have just returned from a week's visit to Miami, and were very much pleased to get back to this section of the East Coast again.

George W. Bristol and wife, of Mason, Ill., and A. J. Coster and wife of Hinckley, Ill., are sojourning at the White House.

Master Elmer Smith, who is spending the season with his parents in one of the Beekman cottages, had a birthday party one day this week, and invited in a number of his grown up friends, who saw to it that Elmer had a good time.

Miss Grace Griggs is visiting friends at Frances this week.

Mrs. Kitchell who has been visiting with Mrs. C. P. Lund and other friends, at Seabreeze and Daytona Beach, leaves Friday for Ponce Park, where she will visit with friends before returning to her home at Miami.

P. R. Ridgeway is having a water tower built on his premises. A. Budgen is doing the work.

Yesterday's arrivals at the Seaside Inn were Mrs. R. D. Lutz, Miss Lutz, Miss Riffle, Wabash, Ind.; H. Cohee and wife, Cobie Skill, N. Y.; Mrs. N. Boedber, Miss Emelie Borker, Chicago; Mrs. I. Benedict, Omaha, Neb.

Room accommodations are at premium now, and the peninsula hotels are "put to" to meet the demands of the daily arrivals from north and south.

E. E. Johnson's big garage, which has been in course of construction all winter, makes a good appearance now that the iron roofing has been placed. It has ample accommodations, and will be ready for use during the races.

The members of the Epworth League will give a social at the parsonage Friday evening, February 26, to which all are cordially invited.

Wasn't a Beauty.

Tired Traveler (to barber)—Spending the night in a sleeping car doesn't improve one's beauty, does it? Barber—I don't know what you looked like when you started, but I guess you're right.—Harper's Bazar.

Reasonable Enough.

"What's your objection to the farm, mister?"

"The land appears to be sunken."

"But that's owing to the heavy crops."—Washington Herald.

Missionary—Can you give me any information about Deacon Jones, who labored among your people three years ago? Cannibal—Well, the last I heard about him he had gone into consumption.—Judge.

THE DAYTONA DAILY NEWS

Published every evening, except Sunday, from December 1 to April 1, by THE GAZETTE-NEWS CO.

T. E. FITZGERALD, Editor-Manager.
L. C. DEMAREE, City Editor.
C. S. HARRIS, Circulation Manager.
GEO. F. CROUCH, Superintendent.

Entered as second-class matter December 1, 1908, at the postoffice at Daytona, Fla., under the Act of March 3, 1879.

BUSINESS AND PROFESSIONAL ADVERTISEMENTS

F. W. POPE

Attorney and Counsellor at Law.

Practice in State and Federal Courts.
OFFICE OVER POSTOFFICE.
Telephone 84

T. E. Fitzgerald E. F. Oates

FITZGERALD & OATES

Attorneys and Counsellors at Law

Special Facilities for Examining and Perfecting Land Titles.

Office in Conrad Building. 'Phone 128

G. A. KLOCK, M. D.,

PHYSICIAN AND SURGEON.

Associated with K. M. Ferguson, M. D.

Special attention given to Diseases of the Eye, Ear, Nose and Throat and Fitting of Glasses.

Office Hours: 7 to 10 a. m., 1 to 4 p. m. and 7 to 8 p. m. Phone [illegible]

E. L. STEWART

Physician and Surgeon.

Especial attention to Diseases of Eye, Ear, Throat and Nose.

Fourth Door West Postoffice

Phone [illegible] Calls answered.

ROY HOWE, M. D.

Physician and Surgeon

Office and Residence, [illegible] So. Ridgewood Avenue, opp. Ridgewood Hotel. Office Hours: 9 to 11 a. m., [illegible] 6:30 to 8 p. m. Telephone 175

SEABREEZE SANITARIUM

OCEAN BOULEVARD.

SEABREEZE, - FLORIDA.

Rooms Large, Sunny and Attractive. [illegible] corps of Competent Nurses [illegible]

C. C. BOHANNON, M. D., Daytona, Fla.

PHONE No. 74.

C. C. BOHANNON,

Physician and Surgeon.

Office over the Atwood [illegible] Beach Street.

DAYTONA, FLORIDA.

Telephone [illegible]

DR. F. H. HOUGHTON

DENTIST

PHONE 82 Office in [illegible] West End [illegible]

H. EUGENE JOHNSON,

Bicycle Livery.

[illegible]

Bicycle Supplies and Repairs.

Prices Right. All work [illegible]

Come and See.

WEST END OF CENTRAL BRIDGE.

DR. EDITH B. SHOEMAKER

DENTIST

Office Hours [illegible]

60 THIRD AVENUE. Telephone 38

OSTEOPATHY

DR. J. C. HERMAN

Graduate under A. T. Still [illegible] Osteopathy at Kirksville, Mo. [illegible]
EIGHTH SEASON IN DAYTONA.
Located on Volusia Avenue, [illegible] west of Beach [illegible]
'Phone [illegible] Lady attendant.

DR. A. O'NEILL

Osteopath

Residence [illegible] Volusia Avenue.
Office over Anderson & Clark's [illegible]

POOL AND BILLIARD TABLES,

Saloon Fixtures, Refrigerators, Bowling Alley Supplies from the

BRUNSWICK-BALKE-COLLENDER COMPANY

E. HAUSMAN, 1117 OAK STREET
JACKSONVILLE, FLA.

GOOD MEAT

Is always found at

BIRCHWOOD'S.

Our Beef, Lamb, Pork and Mutton are always prime. Our table delicacies are the best the market affords

A Trial Order Solicited. Phone 22

Try Birchwood's Butter......

M. SHUFRO, THE BOSTON TAILOR.

Beach and Myrtle Streets.

Suits Made to Order From $18 Up.

All work done inside by white help.

CLOTHES CLEANED AND PRESSED AT VERY REASONABLE PRICES.

All work called for and delivered.

S. FELD

Formerly with Hess Bros., Fifth Ave. and 31st Street, New York

LADIES' TAILOR,

107 N. Beach Street, Near North Canal,

DAYTONA, FLA.

E. S. HALL

Architect and Builder.

Office 209 Palmetto Avenue

Daytona, Florida.

Local Agent Wanted.

A Northern Commission House wants a reliable and hustling agent in this territory to solicit consignments of FRUITS AND VEGETABLES. For particulars address

E. GERMAIN,
Orlando, Fla.

FOR CHARTER. Pleasure Yacht "LUCILE,"

Forty-two feet over all; 11 foot after deck, with awning. Has powerful engines, and two small sails; completely equipped for cruise on inland waters of F. E. C. Berths for party of four besides engineer and cook. For rates apply to H. C. THOMPSON, owner, Phone No. 82 Daytona, Fla.

KODAK

Developing, Printing and Film Supplies--

STRICTLY FIRST-CLASS WORK.

A TRIAL WILL CONVINCE YOU.

Anderson & Clark

Peck Block, opp. South Bridge.

You Think of MILLS When You Think of

ICE CREAM

Whether you want a little or a lot Telephone No. 77 We deliver all orders of a quart or more.

THE BEST FOUNTAINS Serve MILLS'

"OUR STORE"

THE SPOT CASH GROCERY

[illegible] South of the Postoffice

H. S. MILLER, Proprietor.

You will save $$$$$$ by buying here

The Syracuse. The perfection of MARINE ENGINES. [illegible] ROXBY'S. [illegible]

FOUNTAIN CITY LIVERY AND TRANSFER STABLES

HACKS MEET ALL TRAINS.

THE FINEST TURNOUTS IN DAYTONA

Blacksmith and Carriage Shop in Connection.

GEO. A. FOYE, Proprietor

TELEPHONE 43

W. B. TALLEY

ARCHITECT

Plans and Specifications Made for all classes of Buildings.

West Build[illegible] JACKSONVILLE, FLA.

REPORT OF CONDITION

VOLUSIA COUNTY BANK,

DELAND, FLORIDA, AND

MERCHANTS' BANK,

DAYTONA, FLORIDA.

AT CLOSE OF BUSINESS JANUARY 27, 1909.

RESOURCES		LIABILITIES	
Loans and Discounts	$544,495 67	Capital Stock..........	$50,000 00
Stocks and Bonds...	14,850 00	Surplus and Undivided Profits	61,870 80
Overdrafts...........	930 83	Deposits................	764,281 40
Banking House and Fixtures V. C. B. .... $8,167 45 Daytona 12,274 59	$20,442 04		
Real Estate	14,000 00		
Collection Account	32 06		
Cash on hand and in Banks..........	281,501 78		
	$876,252 38		$876,252 38

THE BEE HIVE

Dry Goods,

Ladies' and Gent's Furnishings, Shoes, etc.

GIVE US A CALL. J. W. FULGHAM, North Beach Street.

BINGHAM & MALEY COMPANY

CARRY

Paints, Oils and Varnishes

OF THE HIGHEST GRADES.

FIGURE WITH US BEFORE YOU BUY. SOUTH BEACH STREET.

Don't Fail to get Piano Tickets on all sales

DAYTONA ICE COMPANY

LEW SMITH Manager

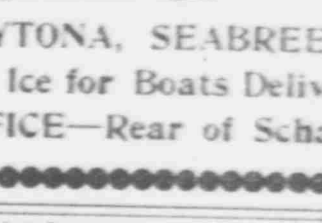

ICE

Absolutely Pure—Made from Distilled Water.

Our Wagons make Trips Daily, except Sunday, to all parts of

DAYTONA, SEABREEZE, ORMOND and DAYTONA BEACH.

Ice for Boats Delivered at any Dock—Sacked or Loose.

OFFICE—Rear of Schantz Plant. 'Phone 46.

To the Trade Who Like Good Goods.

WE ARE SOLE AGENT FOR THE

Famous Royal Scarlet and Curtis Bros. Goods,

And Like P. T. Barnum "We Never Advertise Unless We Show."

CALL AND GET PRICES BEFORE PURCHASING ELSEWHERE.

L. G. LYMAN, BEACH STREET

ATLANTIC MOTOR CAR COMPANY

No. 8 Beach Street, Daytona, Fla.

Automobiles and Gasoline Engines,

Diamond Tires, Bosch Magnetos and Spark Plugs.

Discounts Allowed the Trade

Secondhand Cars taken in part payment for New Autos.

DRINK LILY WATER FOR YOUR HEALTH

LILY WATER | ELECTRICITY

A Sparkling, Palatable Table Water that is Absolutely Pure. Highly Recommended by Noted Physicians for Disorders of the Stomach and Kidneys. Entirely Free from Harmful Minerals and Organic Matter. Sold by Leading Hotels and Druggists.

Lily Water

Is Recognized not only as one of the Modern Conveniences but a Modern Necessity. A Day and Night Current is now maintained thus giving the People of Daytona, Seabreeze and Daytona Beach an Opportunity to Operate Motors and Lights at any and all hours.

THE ADAM SCHANTZ LILY WATER AND ELECTRIC PLANT

E. L. GUNN, General Manager.

PURIFIED AND BOTTLED IN DAYTONA

Spring Planting.
have just received in bulk:
Gentleman Sweet Corn,
Evergreen Sweet Corn,
White and Yellow Field Corn,
Cow Peas,
Beans,
Beans,
Valentine Beans,
Watermelon Seed and Rocky
Ford Cantaloupe Seed.
A Large Assortment of Package
Seeds.
These Seeds are all Fresh and will
grow. For sale at
GILLE'S PHARMACY.

COOK AUTO CO.
ORLANDO, FLA.
Agent for the
BUICK
Write for information or demonstration.

O. S. BURNETT
MERCHANT TAILOR
COTTAGE AVE.
Merchant Tailoring a Specialty
All work done by experienced white workmen and guaranteed first class. We do Cleaning, Pressing, Altering and Repairing for Ladies and Gentlemen.
Work called for and delivered.
PHONE 28

CENTRAL
AUTOMOBILE
GARAGE
S. B. GREEN
Proprietor

THE DAYTONA
BICYCLE LIVERY
GRAHAM THOMPSON, Proprietor
BICYCLES RENTED
By the Hour, Day, Week or Month.
—AGENT FOR—
Columbia Racycle,
Iver Johnson and
National Wheels
222 South Beach Street
Opposite Yacht Club

VET CAVE
118 North Beach Street
DAYTONA, FLA.
HAVANA AND PORTO RICA
..CIGARS..
Our All-Havana Smokers are a specialty—largest and best for the money.

Root's Dry Dock
WE will have good accommodations for the
Storage of Boats
of all kinds at reasonable rates. Would be pleased to make arrangements at an early date.
F. A. ROOT

HOTEL DIXIE
TITUSVILLE-ON-THE-INDIAN-RIVER, FLA.
50 First class Newly Furnished River-view Rooms. Running Hot and Cold Water. White Service
75,000 Acres Hunting Preserve Free.
Guns, Guides, Sail and Power Boats.
Rates 2.50 perday. Try The Dixie, it serves you right.
GREEN & GALE, Proprietors.

SARATOGA INN
Located in the Most Beautiful Spot on the Halifax River.
JOHN J. McGUIRE, Proprietor.

WE INVITE INSPECTION. Rooms Single or En Suite with Bath. No better in Florida. Table of the best of everything in season. Terms as reasonable as the service will permit, given on application.

A First-class Garage in connection with the hotel. Storage by the day or week. Special arrangements will be made with guests at the Hotel.

The Minneapolis
Broad Verandas, Large Shade Trees.
RATES $2.00 to $3.00 PER DAY.
SPECIAL RATES BY WEEK.
218—222 Seventh Street. Phone 428
J. P. SAWTELLE, Propr. MIAMI, Fla.

For Comfort,
For Pleasure,
For a Rest,
TRY
DeLand
The Homely Comforts of the Inn with the Convenience of a Modern Up-to-date Hotel.
B. E. Bunce, Proprietor.
ACCOMMODATION 125
Rates $2.50 Day
Special by week

The Greatest Resort In The World, "Hotel Palm Beach."
Handsome, with Very Moderate Rates. Grand Location. Adjoins Famous "Palm-Beach" Gardens. What you expected to see—Tropical Splendor of Fruits and Flowers. Don't miss it. Only a few hours further South by train or boat that comes right to hotel dock. Booklet. The Daytona Palm Beach Boat Line lands at Hotel Palm Beach docks.

HOTEL MAGNOLIA. St. Augustine, Florida.
Select Family Hotel. All Modern Improvements.
Fifty Suites with Private Baths, Steam Heat, Elevators, &c.
Accommodations for 300 Guests
RATES $4.00 AND UPWARD PER DAY. Special Weekly.
Open Jan. 1st to May 1st. Write for Illustrated Booklet.
PALMER & MACDOWELL, Proprietors.

THE HOTEL PERKINS
Opened June 1, 1908
FIFTH and WASHINGTON STS.
PORTLAND, OREGON
(The Rose City)
"Modern Luxury at Moderate Rates."

In the heart of the Business and Shopping District. Rooms with bath—en suite and single. Local and Long distance phones in every room. Sample Rooms. Cafe. Grill. Music. Caters to Tourist and Commercial Trade. European Plan. Rates, $1.00 per day and up. Correspondence Solicited—Booklets.
PERKINS HOTEL CO., Proprietors
W. SWETLAND, Manager

THE WELLINGTON HOTEL
Cor. Wabash Ave. & Jackson Boul.
CHICAGO

Remodeled at a cost of
$150,000
Hot and Cold Running Water and Long Distance 'Phones in all Rooms.
200 Rooms 100 with Bath
Single or en Suite
Rates $1.00 and Upwards
One of the most unique Dining Rooms in the country. Our famous Indian Cafe. Noted for service and Cuisine.
McClintock & Bayfield, Props

—DON'T PAY TO DELAY.—
Break up that Cold
YOUNG'S PHARMACY,
Phone 46 N. Beach St.
with Rexall Cold Cure. We guarantee this preparation.

GOOD FOR 5 VOTES
IN THE
BUSH AND SAFFORD
PIANO CONTEST
These votes cast for ____________
Each issue the Daily News will publish one of these coupons. It must be voted within 7 days. February 25, 1909.

The Modern Seven Wonders

Daytona's Incomparable Ocean Beach.

One of Daytona's crowning glories is her incomparable beach. No one who ever set foot upon its smooth, packed sands; no one who ever pedaled a bicycle over its expanse; no one who ever drove a prancing pair of horses and listened to the popping of their steel shoes upon its asphaltum-like face; no one who ever steered a high-power automobile down the broad stretch of wave-washed and surf-packed sand but realized that it is a world-beater, a world-wonder. Go stand upon this wide speedway and see the happy souls flit by in joyous mood, and answer whether this is not one of the seven modern wonders.

The Placid, Pellucid Halifax River.

Where think you is water with more picturesque surroundings? Nearly a mile wide, fringed with tropical vegetation, artistic cottages with roomy veranda's looking out upon her bosom, gamey food fishes in countless numbers beckoning, as it were, to those with rod and reel; her bosom flecked with duck and coot and snowy-winged sea birds, which sit about as if for the sport of bobbing upon her waves; watch that lubberly old white headed pelican pouch a fat mullet, and that fish hawk struggling upward with his floundering haul he snatched from the water.

See the beautiful launches, spick and span, their hampers and lockers bulging with refreshments both solid and liquid ready for a cruise upon her beautiful surface. Take out your field glass and sweep the river from Ormond bridge to Ponce Park light house, then say whether the Halifax isn't a thing of beauty and a joy forever, and one of the modern wonders.

The Enchantingly Picturesque Ridgewood.

Ridgewood avenue is upon the crest of a broad ridge, straight as the crow flies, and the wide-spreading branches of the heavy-trunked live-oaks extend their giant arms across this magnificent vista, forming an arch, and from these extended arms great festoons of Spanish moss sway as the trade winds from tropic seas fan them. Looking straight ahead down this white shell street one has the impression of a fairy path with elfish draperies, but as you move along and cast an eye first to the right and then to the left you see distinguished cottage homes in the most delightful settings.

Surpassing Beauty in Our Cottage Homes.

No one of Daytona's attractions, perhaps commands more nearly universal attention and praise than does the artistic cottage. The owners of these charming villas hail from every corner of the country and they bring their own architectural plans and build upon them and as the architecture of one section of the country differs from the architecture of another so do our homes differ in outward appearance and structural beauty from one another. There are no monotonous rows of strikingly similar buildings but the eye, as it sweeps by, is treated to a kaleidoscopic change which keeps the mind wondering "What next?"

Streets and Pavements the Most and Best.

Why the Architect of the Universe chose to give to Daytona the most admirable, the most picturesque natural setting of all the cities of the South is not revealed but that such is a fact must be apparent to the most superficial observer. With such lavish wealth of natural beauty it became an easy thing for the hand of man to give the little finishing touches which have brought out the colors and outlines of the big picture.

Man did all this in the laying out of the streets with their wide margins of parkage, the entire city becomes a great park.

And as for pavements, pavements that look and act like granite,—where else between the eastern and western seas are so many miles in proportion to inhabitants? Till some unheard-of place reports more and better, Daytona throws down the gauntlet to the world.

Squirrels, Flowers, Birds and Fruits.

Whatever one's shortcomings and however indifferent or even callous one may be to many things, the mere mention of "squirrels and flowers, birds and fruits" will send a thrill that is reflected in distended pupils and pricked ears.

For every visitor with a spare "goober" there is a bunny ready to come out and accept your gift. He will sit bolt upright and gnaw into the meat, casting furtive, saucy glances at you meanwhile.

Flowers! Usually fresh and blooming the year round. In one yard roses of variegated hues predominate, another has a penchant for the poinsettia and the premises are aflame; another is hidden in a jungle of tall cane.

The birds fit in, and with their joyous notes help to give fullness and symmetry to the picture.

As for fruits, choice citrus fruits, Daytona yields the palm to none for quality and quantity per acre. There are scores of citrus groves in proximity to the city, branches bending to the earth with their burdens of luscious golden globes.

The Fastest Autos And The Finest Out.

Here is where world's records for speed are broken with every recurring season. Autos the biggest, the fastest and the finest are on daily parade and the big show is as free as the pure artesian water from the thousand flowing wells. It is a continuous show with constantly shifting scene. You will probably catch the spirit and when you do the roads and the beach are yours. The Florida sunshine is free, the balmy ocean breezes are free, the birds and squirrels and flowers are free, the sparkling fountain water is free and you will have to go down in your wallet only for coin for the auto and bed and board.

This is no fanciful picture; it's all here. It is drawing other thousands and holding them enthralled, it will charm and hold you. Come and see.

Strictly
a Kodak Shop.----
We are not Portrait Artists, nor are we Art Dealers, but 10 years of close attention to the KODAKERS needs has won for us the enviable reputation of being
FIRST - CLASS FINISHERS.
Anyone desiring good work and strict attention paid to their orders for Developing and Printing, will get it at LESESNE'S KODAK PLACE, the only shop in town that makes the Kodak Work a Specialty.
All work finished in 24 hours, 12 hours if necessary.
R. H. LESESNE
Eastman Kodak Dealer,
Beach Street, near of Ave.
DAYTONA, FLORIDA.

Local Items.

There was a regular meeting of Live Oak Chapter No. 1 O. E. S., Tuesday night, at which a candidate was elected to receive the degrees.

"For sale at a bargain—two generators and a Rushmore center searchlight for automobile. Apply to Daily News. tf

Mrs. W. P. Langworthy, Mrs Florence Newell and Miss Newell of North Ridgewood avenue, returned Tuesday from a week's trip which included Tampa and Palm Beach.

"Fresh Michelin tires; all firsts—no seconds. For sale at the Atlantic Motor Car Co. and Central Garage. tf

Mrs. Burns, corner of Palmetto avenue and Cedar street, is making extensive preparations for the cultivation of roses and other flowers on the Palmetto avenue frontage of her lot, having a large excavation filled with quantities of rich hammock soil for that purpose.

"Furnished rooms for housekeeping in large beach cottage. Also furnished cottages. Enquire Claremont Cottage, near windmill, Seabreeze. tf

James Barrett, of South Palmetto avenue, who broke his leg Christmas Day, is having a tedious confinement, being still confined to his bed. He was up a few days about two weeks ago, but probably took cold and his leg swelled so that he was obliged to go back to bed.

The Fare.

This is how a sailor of the prize ring known as [illegible] Maria, distinguished himself. A would-be wit on the [illegible] hailed him.

"Got any room inside, Robert?"

"There's room for one," replied the driver. "We kep it for you."

Not entirely discomfited, the wit made another shot.

"What's your fare?" he asked.

The answer entirely extinguished him.

"Food and water—same as you had before!"—Pearson's Weekly.

The Great Circus.

The famous Coliseum in old Rome massive as it was, was a mere toy in comparison with the great circus which filled the valley between the Palatine and the Aventine hills. The Coliseum is said to have been able to seat 80,000 people, while the seating capacity of the great circus was, at different periods, 150,000, 250,000 and, lastly, 380,000 spectators. The great circus was probably the most stupendous building ever erected for public spectacles.—New York American.

NEWS OF THE HOTELS

The Bennett.

Recent arrivals at The Bennett are: Henry Lynde, Melrose, Mass.; C. W. Johnston, Fort Fairfield, Maine; John Lang and wife, Atlantic City, N. J.; Mr. and Mrs. McSpadden, Mrs. S. A. McSpadden, Rockwood, Pa.; Mrs. and Miss Frick, Philadelphia; Lina Harrison Clarksville, La.; Mrs. Mary Powal, Chicago, Ill.

The Ridgewood.

Mr. and Mrs. C. W. Mary, Miss Effie D. Kadri, Mrs. R. S. Hamrah, Brooklyn, N. Y.; M. A. Cahn, Cincinnati; Mr. and Mrs F. M. Birks, Peoria, Ill; Mr. and Mrs John F. Wily, Durham, N. C.; Mrs. W. M. Robinson, Miss Mobley Atlanta; John McAvoy, Mrs. George B. Dryden, Mrs. S.S. Mills, Saginaw, Mich.; D. C. Jones, Florida; Daniel Lees, Philadelphia; Mr. and Mrs. Eppstein, Jacksonville; Mrs. Warren Pease, Chicago; J. N. L. Towse, New York; H. E. Feyl, R.-C. Reynolds, Troy, N.Y.; H. Aldrich, Cedar Rapids, Ia., were among the new arrivals at The Ridgewood on Wednesday.

The Prince George.

Among the new guests to arrive at the Prince George on Wednesday were the following: Mr. and Mrs. F. B Townsend, Chicago; Mrs. Cranston Brenton and husband. Mrs. Jonathan S. Curtis, Hartford, Conn.; G. D. Bronlemm, Savannah; Mrs. Emma V. Duryee, Miss Duryee, Suffern, N. Y., Mr. and Mrs. J. M. Flabber, Elgin, Ill.; Miss Flabber, Wayne, Ill.; Mrs. Durham, St. Augustine; Mr. and Mrs. E. D. Watkins, Elgin, Ill.; Dr. and Mrs. F. St. Jenks, Woonsocket, R. I.; Mrs. Alonzo J. Thompson, Titusville, Pa.; Mrs. L. S. Fowler, Paducah, Ky.; C. L. Flynn, Jacksonville; R. D. Medlin, Gainesville; D. C. Evans, Clio, S. C.; Mrs. Flora Morrison, Morristown, Pa.; R. S. [illegible], Grand Rapids Mich.

The Despland.

The new arrivals of Wednesday at The Despland were the following: T. J. Preece, Mrs. R. F. Jones, South Orange, N. J.; Mrs. Cora Wynn, Eugene Haynes, J. O. Wynn, Miss L. P. Block, Miss Margaret Morgan, Miss Ada Finley, Atlanta; Mr. and Mrs George A. Whitney, Duluth, Minn.; Mrs. Tompkins, Miss Gladys Tompkins, Chicago; Miss Boylan Providence, R. I.; D. C. O'Connor, Tangerine; C. Haynes, Jacksonville; Alex L. Parker and wife, Cincinnati; Miss N. S. Lupton, Philadelphia; Chas. Larimer, Irwin, Pa.; Sheldon Swope, Terre Haute, Ind.; Miss Schwind, Dayton, O.

Schmidt's Hotel.

Among the arrivals at Schmidt's Hotel on Wednesday were the following: Mr. and Mrs. White, Mrs. C. F. Thompson, C. W. Wehlers and wife, Brooklyn; J. C. Doerner, Baltimore; J. F. McCarthy, Jr., Howard R. Campton, Joseph Lamphio, New York; Mr. and Mrs. W. C. Goodman and son, Brooklyn; Mrs. W. A. Vaughn, Miss F. Vaughn, Atlanta; Joseph Carter and wife, Champaign, Ill.; Mrs. A. H. Barker, Chicago; F. W. Hodden, A. H. Lawyer, Boston, Mass.; W. W. Douglas, Providence, R. I.; G. O. Gleason and G. F. Miles, St. Augustine; Mr. and Mrs. W. C. Goodman and son, Leon G. Wertheimer, Brooklyn, N. Y.; J. Dougherty, Philadelphia, Pa.

Ivy Lane Inn.

Tuesday evening at this hotel was an evening of song. The song birds were Mrs. Church, Mrs. Bohannon and Miss Hallett, and as of course the air was filled with sweet harmony and the guests had an hour of pure enjoyment, to which their applause testified. Mrs. Bohannon arranged a fine program of solos, duets and trios that was beautifully rendered by the three artists. Special mention might be made of the two duet selections from "The Red Mill," in which the voices of Mrs. Church and Mrs. Bohannon blended with exquisite harmony. By request the encore to this number was a repetition.

The closing number, "Good Night, Beloved," also especially pleased. There were many expressions of pleasure at the close of the concert.

Accepted.

"Quills has had a story accepted at last," remarked a journalist to a colleague.

"Surely not," was the rejoinder.

"Yes. He went home at 2 o'clock this morning with an awful yarn, and his wife believed it."

A Big Door.

The following is a copy of a bill posted on the wall of a country village in England: "A lecture on total abstinence will be delivered in the open air, and a collection will be made at the door to defray expenses."

HOTEL DESPLAND
Daytona, Florida
Now Open for Season 1908-9.
L. M. WAITE, Owner and Manager.
Greatly Enlarged since last season. Cuisine and Service Excellent. Broad Piazzas on all Sides. Rooms Ensuite. Steam Heat. Every Modern Convenience. Send for Booklet.
Summer Address: ATLANTIC HOUSE, Narragansett Pier, Rhode Island.

Fronting on the Halifax River.
Electric Lights and Modern Improvements
Schmidt's Hotel
Formerly Schmidt's Villa.
HENRY SCHMIDT & SON, Proprietors,
DAYTONA, FLORIDA.
Fine Home Table
Reasonable Rates
Delightful Sunny Rooms

THE RIDGEWOOD
E. D. LANGWORTHY, Proprietor,
THE house is charmingly situated on Ridgewood Avenue, the highest and most healthful point in the town of Daytona. It is very tastefully and comfortably furnished and is modern in every respect. The vegetables are from the Ridgewood garden, and native fruits, which grow in abundance, are a feature of the table.
NOW OPEN

The Prince George
Hilyard & Holroyd, Proprietors,
DAYTONA, - - FLORIDA.
NOW OPEN
REFURNISHED AND RENOVATED THROUGHOUT
Steam Heat in Every Room
SAME MANAGEMENT AS "THE BRISTOL," ASBURY PARK, N. J.

THE BENNETT
21 North Ridgewood Avenue
Modern and First-class Rooms, en suite with Private Baths. Entire White Service. Northern Cooking.
Summer Resort, The Oceanside, Marblehead, Mass.
A. H. & E. LANE, Proprietors.

THE STILLMAN
DAYTONA, FLORIDA, D. R. STILLMAN, Proprietor.
Facing The Halifax. Half Block from Stores and Postoffice. Modern Improvements. White Help. Northern Chef.
Terms $2.00 and upward. Weekly Rates on application.
TABLE BOARD

IVY LANE INN
W. W. FOLTZ, Proprietor. DAYTONA, FLORIDA
The Table, Rooms and all Appointments are of the Very Highest Grade.
Pleasing and satisfying the most particular people.

THE PALMETTO
WELL KNOWN AND POPULAR. DAYTONA, FLORIDA.
Overlooking The Beautiful Halifax River.
A Homelike and Comfortable House. First-class In All Respects.
C. O. CHAMBERLIN, Proprietor.

The Daytona Beach Hotel
DAYTONA BEACH, FLORIDA
Directly on the ocean. Surf bathing and fishing. First-class table. Sea Food a Specialty.
$2.50 Per Day and Up. THOS. H. KEATING, Proprietor.

For Spring Planting.
We have just received in bulk:
Country Gentleman Sweet Corn,
Stowell's Evergreen Sweet Corn,
Iowa White and Yellow Field Corn,
Whippoorwill Cow Peas,
Pole Beans,
Wax Beans,
Red Valentine Beans,
Also Watermelon Seed and Rocky Ford Cantaloupe Seed.
A Large Assortment of Package Seeds.
These Seeds are all Fresh and will grow. For sale at
GILLE'S PHARMACY.

COOK AUTO CO.
ORLANDO, FLA.
Agent for the
BUICK
Write for information or demonstration.

O. S. BURNETT
MERCHANT TAILOR
COTTAGE AVE.
Merchant Tailoring a Specialty
All work done by experienced white workmen and guaranteed first class. We do Cleaning, Pressing, Altering and Repairing for Ladies and Gentlemen.
Work called for and delivered.
PHONE 28

CENTRAL
AUTOMOBILE
GARAGE
S. B. GREEN
Proprietor

THE DAYTONA
BICYCLE LIVERY
GRAHAM THOMPSON, Proprietor
BICYCLES RENTED
By the Hour, Day, Week or Month.
—AGENT FOR—
Columbia Racycle,
Iver Johnson and
National Wheels
222 South Beach Street
Opposite Yacht Club

VET CAVE
119 North Beach Street
DAYTONA, FLA.
HAVANA AND PORTO RICA
..CIGARS..
Our All-Havana Smokers are a specialty—largest and best for the money.

Root's Dry Dock
WE will have good accommodations for the
Storage of Boats
of all kinds at reasonable rates. Would be pleased to make arrangements at an early date.
F. A. ROOT

HOTEL DIXIE
TITUSVILLE-ON-THE-INDIAN-RIVER, FLA.
100 First class Newly Furnished River-view Rooms. Running Hot and Cold Water. White Service
75,000 Acres Hunting Preserve Free.
Guns, Guides, Sail and Power Boats.
Rates 2.50 perday. Try THE DIXIE, it serves you right.
GREEN & GALE, Proprietors.

SARATOGA INN
Located in the Most Beautiful Spot on the Halifax River.
JOHN J. McGUIRE, Proprietor.

WE INVITE INSPECTION. Rooms Single or En Suite with Bath. No better in Florida. Table of the best of everything in season. Terms as reasonable as the service will permit, given on application.

A FIRST-CLASS GARAGE in connection with the hotel. Storage by the day or week. Special arrangements will be made with guests at the Hotel.

The Minneapolis
Broad Verandas, Large Shade Trees.
RATES $2.00 to $3.00 PER DAY.
SPECIAL RATES BY WEEK.
218—222 Seventh Street. Phone 4226
J. P. SAWTELLE, Propr. MIAMI, Fla.

For Comfort,
For Pleasure,
For a Rest,
TRY
DeLand
The Homely Comforts of the Inn with the Convenience of a Modern Up-to-date Hotel.
B. E. BROWN, Proprietor.
ACCOMMODATION 125
Rates $2.50 Day Special by week

The Greatest Resort In The World, "Hotel Palm Beach."
Handsome, with Very Moderate Rates, Grand Location. Adjoins Famous "Poincians" Gardens. What you expected to see—Tropical Splendor of Fruits and Flowers. Don't miss it. Only a few hours further South by train or boat that comes right to hotel dock. Booklet. The Daytona Palm Beach Boat Line lands at Hotel Palm Beach docks.

HOTEL MAGNOLIA. St. Augustine, Florida.
Select Family Hotel. All Modern Improvements.
Fifty Suites with Private Baths, Steam Heat, Elevators, &c.
Accommodations for 300 Guests
RATES $2.50 AND UPWARD PER DAY, Special Weekly.
Open Jan. 1st to May 1st. Write for Illustrated Booklet.
PALMER & MACDOWELL, Proprietors.

THE HOTEL PERKINS
Opened June 1, 1908
FIFTH and WASHINGTON STS.
PORTLAND, OREGON
(The Rose City)
"Modern Luxury at Moderate Rates."

In the heart of the Business and Shopping District. Rooms with bath—En suite and single. Local and Long distance phones in every room. Sample Rooms Cafe Grill Music Caters to Tourist and Commercial Trade. European Plan. Rates, $1.00 per day and up. Correspondence Solicited—Booklets.
PERKINS HOTEL CO., Proprietors
W. SWETLAND, Manager

THE WELLINGTON HOTEL
Cor. Wabash Ave. & Jackson Boul.
CHICAGO

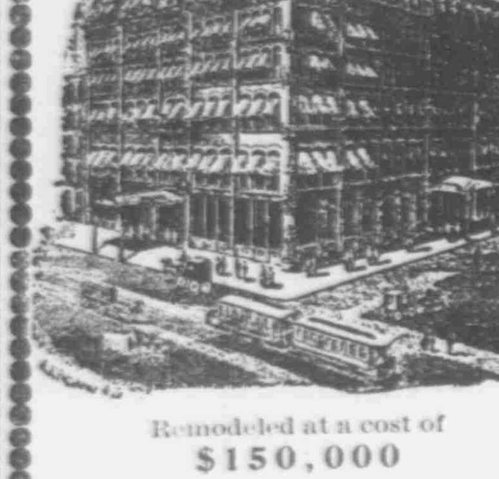

Remodeled at a cost of
$150,000
Hot and Cold Running Water and Long Distance 'Phones in all Rooms.
200 Rooms 100 with Bath
Single or en Suite
Rates $1.00 and Upwards
One of the most unique Dining Rooms in the country. Our famous Indian Cafe. Noted for Service and Cuisine
McClintock & Bayfield, Props

---DON'T PAY TO DELAY.---
Break up that Cold
YOUNG'S Prescription PHARMACY,
'Phone 48 S. Beach St.
with Rexall Cold Cure. We guarantee this preparation.

GOOD FOR 5 VOTES
IN THE
BUSH AND SAFFORD
PIANO CONTEST
These votes cast for ______________________
Each issue the Daily News will publish one of these coupons. It must be voted within 7 days. February 25, 1909.

The Modern Seven Wonders

Daytona's Incomparable Ocean Beach.

One of Daytona's crowning glories is her incomparable beach. No one who ever set foot upon its smooth, packed sands; no one who ever pedaled a bicycle over its expanse; no one who ever drove a prancing pair of horses and listened to the popping of their steel shoes upon its asphaltum-like face; no one who ever steered a high-power automobile down the broad stretch of wave-washed and surf-packed sand but realized that it is a world-beater, a world-wonder. Go stand upon this wide speedway and see the happy souls flit by in joyous mood, and answer whether this is not one of the seven modern wonders.

The Placid, Pellucid Halifax River.

Where think you is water with more picturesque surroundings? Nearly a mile wide, fringed with tropical vegetation, artistic cottages with roomy veranda's looking out upon her bosom, gamey food fishes in countless numbers beckoning, as it were, to those with rod and reel; her bosom flecked with duck and coot and snowy-winged sea birds, which sit about as if for the sport of bobbing upon her waves; watch that lubberly old white headed pelican pouch a fat mullet, and that fish hawk struggling upward with his floundering load he snatched from the water.

See the beautiful launches, spick and span, their hampers and lockers bulging with refreshments both solid and liquid ready for a cruise upon her beautiful surface Take out your field glass and sweep the river from Ormond bridge to Ponce Park light house, then say whether the Halifax isn't a thing of beauty and a joy forever, and one of the modern wonders.

The Enchantingly Picturesque Ridgewood.

Ridgewood avenue is upon the crest of a broad ridge, straight as the crow flies, and the wide-spreading branches of the heavy-trunked live-oaks extend their giant arms across this magnificent vista, forming an arch, and from these extended arms great festoons of Spanish moss sway as the trade winds from tropic seas fan them. Looking straight ahead down this white shell street one has the impression of a fairy path with elfish draperies, but as you move along and cast an eye first to the right and then to the left you see distinguished cottage homes in the most delightful settings.

Surpassing Beauty of Our Cottage Homes.

No one of Daytona's attractions, perhaps commands more nearly universal attention and praise than does the artistic cottage. The owners of these charming villas hail from every corner of the country and they bring their own architectural plans and build upon them and as the architecture of one section of the country differs from the architecture of another so do our homes differ in outward appearance and structural beauty from one another. There are no monotonous rows of strikingly similar buildings but the eye, as it sweeps by, is treated to a kaleidoscopic change which keeps the mind wondering "What next?"

Streets and Pavements the Most and Best.

Why the Architect of the Universe chose to give to Daytona the most admirable, the most picturesque natural setting of all the cities of the South is not revealed but that such is a fact must be apparent to the most superficial observer. With such lavish wealth of natural beauty it became an easy thing for the hand of man to give the little finishing touches which have brought out the colors and outlines of the big picture.

Man did all this in the laying out of the streets with their wide margins of parkage, the entire city becomes a great park

And as for pavements, pavements that look and act like granite,—where else between the eastern and western seas are so many miles in proportion to inhabitants? Till some unheard-of place reports more and better, Daytona throws down the gauntlet to the world.

Squirrels, Flowers, Birds and Fruits.

Whatever one's shortcomings and however indifferent or even callous one may be to many things, the mere mention of "squirrels and flowers, birds and fruits" will send a thrill that is reflected in distended pupils and pricked ears.

For every visitor with a spare "goober" there is a bunny ready to come out and accept your gift. He will sit bolt upright and gnaw into the meat, casting furtive, saucy glances at you meanwhile.

Flowers! Usually fresh and blooming the year 'round. In one yard roses of variagated hues predominate, another has a penchant for the poinsettia and the premises are aflame; another is hidden in a jungle of tall cane.

The birds flit in, and with their joyous notes help to give fullness and symmetry to the picture.

As for fruits, choice citrus fruits, Daytona yields the palm to none for quality and quantity per acre. There are scores of citrus groves in proximity to the city, branches bending to the earth with their burdens of luscious golden globes.

The Fastest Autos And The Finest Out.

Here is where world's records for speed are broken with every recurring season. Autos the biggest, the fastest and the finest are on daily parade and the big show is as free as the pure artesian water from the thousand flowing wells. It is a continuous show with constantly shifting scene. You will probably catch the spirit and when you do the roads and the beach are yours. The Florida sunshine is free, the balmy ocean breezes are free, the birds and squirrels and flowers are free, the sparkling fountain water is free and you will have to go down in your wallet only for coin for the auto and bed and board.

This is no fanciful picture; it's all here. It is drawing other thousands and holding them enthralled, it will charm and hold you. Come and see.

Strictly
a Kodak Shop.
We are not Portrait Artists, nor are we Art Dealers but 10 years of close attention to the KODAKERS needs has won for us the enviable reputation of being
FIRST - CLASS FINISHERS.
Anyone desiring good work and strict attention paid to their orders for Developing and Printing, will get it at LESESNE'S KODAK PLACE, the only shop in town that makes the Kodak Work a Specialty.
All work finished in 24 hours, 12 hours if necessary.
R. H. LESESNE
Eastman Kodak Dealer,
Beach Street, near 3d Ave.,
DAYTONA, FLORIDA.

Local Items

There was a regular meeting of Live Oak Chapter No. 1. O. E. S., Tuesday night, at which a candidate was elected to receive the degrees.

*For sale at a bargain—two generators and a Rushmore center searchlight for automobile. Apply to Daily News. tf

Mrs. W. P. Langworthy, Mrs Florence Newell and Miss Newell, of North Ridgewood avenue, returned Tuesday from a week's trip, which included Tampa and Palm Beach.

*Fresh Michelin tires; all firsts, no seconds. For sale at the Atlantic Motor Car Co. and Central Garage. tf

Mrs. Burns, corner of Palmetto avenue and Cedar street, is making extensive preparations for the cultivation of roses and other flowers on the Palmetto avenue frontage of her lot, having a large excavation filled with quantities of rich hammock soil for that purpose.

*Furnished rooms for housekeeping in large beach cottage. Also furnished cottages Enquire Cherokee Cottage, near windmill, Seabreeze tf

James Barrett, of South Palmetto avenue, who broke his leg Christmas Day, is having a tedious confinement, being still confined to his bed. He was up a few days about two weeks ago, but probably took cold and his leg swelled so that he was obliged to go back to bed.

The Fare.

This is how a driver of the prison van known as Black Maria, distinguished himself. A would be wit on the causeway hailed him:

"Got any room inside, Robert?"

"There's room for one," replied the driver. "We kep' it for you."

Not entirely disconcerted, the wit made another shot.

"What's your fare?" he asked.

The answer entirely extinguished him.

"Bread and water—same as you had before!"—Pearson's Weekly.

The Great Circus.

The famous Coliseum in old Rome massive as it was, was a mere toy in comparison with the great circus, which filled the valley between the Palatine and the Aventine hills. The Coliseum is said to have been able to seat 80,000 people, while the seating capacity of the great circus was, at different periods, 150,000, 250,000 and, lastly, 380,000 spectators. The great circus was probably the most stupendous building ever erected for public spectacles.—New York American.

NEWS OF THE HOTELS

The Bennett.

Recent arrivals at The Bennett are: Henry Lynde, Melrose, Mass.; C. W. Johnston, Fort Fairfield, Maine; John Lang and wife, Atlantic City, N. J.; Mr. and Mrs. McSpadden, Mrs. S. A. McSpadden, Rockwood, Pa.; Mrs. and Miss Frick, Philadelphia; Lina Harrison Clarksville, La.; Mrs. Mary Powal, Chicago, Ill.

The Ridgewood.

Mr. and Mrs. C. W. Mary, Miss Effie D. Kadri, Mrs. R. S. Hamrah, Brooklyn, N. Y.; M. A. Cahn, Cincinnati; Mr. and Mrs F. M. Birks, Peoria, Ill; Mr. and Mrs. John F. Wily, Durham, N. C.; Mrs. W. M. Robinson, Miss Mobley Atlanta; John McAvoy, Mrs. George B. Dryden, Mrs. S.S. Mills, aginaw, Mich.; D. C. Jones, Florida; Daniel Lees, Philadelphia; Mr. and Mrs. Eppstein, Jacksonville; Mrs. Warren Pease, Chicago; J. N. L. Towse, New York; H. E. Feyl, R. C. Reynolds, Troy, N.Y.; H. Aldrick, Cedar Rapids, Ia., were among the new arrivals at The Ridgewood on Wednesday.

The Prince George.

Among the new guests to arrive at the Prince George on Wednesday were the following: Mr. and Mrs. F. B Townsend, Chicago; Mrs. Cranston Brenton and husband. Mrs. Jonathan S. Curtis, Hartford, Conn.; G. D. Bronbaum, Savannah; Mrs. Emma V. Duryee, Miss Duryee, Suffern, N. Y.; Mr. and Mrs. J. M. Flabber, Elgin Ill.; Miss Flabber, Wayne, Ill; Mrs. Durham, St. Augustine; Mr. and Mrs. E D. Waldron, Elgin, Ill.; Dr. and Mrs. F. St. Jencks, Woonsocket, R I.; Mrs. Alonzo J. Thompson, Titusville, Pa; Mrs. L. S. Fowler, Paducah, Ky.; C. L. Flynn, Jacksonville; R. D. Medlin, Gainesville; D. C. Evans, Clio, S. C.; Mrs. Flora Morrison, Morristown, Pa.; B. S. orter, Grand Rapids Mich.

The Despland.

The new arrivals of Wednesday at The Despland were the following: T. J. Presto, Mrs. B. F. Jones, South Orange, N. J.; Mrs. Cora Wynn, Eugene Haynes, J. O. Wynn, Miss L. P. Block, Miss Margaret Morgan, Miss Ada Finley, Atlanta; Mr. and Mrs. George A. Whitney, Duluth, Minn.; Mrs. Tompkins, Miss Glady Tompkins, Chicago; Miss Boylan Providence, R. I; D. C. O'Conner, Tangerine; C. Haynes, Jacksonville; Alex L. Parker and wife, Cincinnati; Miss N S. Luptorn, Philadelphia; Chas. Larimer, Irwin, Pa.; Sheldon Swoope, Terre Haute, Ind.; Miss Schwind, Dayton, O.

Schmidt's Hotel.

Among the arrivals at Schmidt's Hotel on Wednesday were the following: Mr. and Mrs. Witte, Mrs. C. F. Thompson, C. W. Wohlers and wife, Brooklyn; J. C. Doerner, Baltimore; J. F. McCarthy, Jr., Howard R. Camptian, Joseph Lampkin, New York; Mr. and Mrs. W. C. Goodman and son, Brooklyn; Mrs. W. A. Vaughn, Miss F. Vaughn, Atlanta; Joseph Carter and wife Champaign, Ill.; Mrs. A. H. Barber, Chicago; F. W. Hoddon, A. H Lawyer, Boston, Mass.; W. W. Douglas, Providence, R. I.; G. G. Gleason and G F. Miles, St. Augustine; Mr. and Mrs. W. G. Goodman and son, Leon G. Wertheimer, Brooklyn, N. Y.; J. Dougherty, Philadelphia, Pa.

Ivy Lane Inn.

Tuesday evening at this hotel was an evening of song. The song birds were Mrs. Church Mrs. Bohannon and Miss Hallett, and so of course the air was filled with sweet harmony and the guests had an hour of pure enjoyment, to which their applause testified. Mrs. Bohannon arranged a fine program of solos, duets and trios that was beautifully rendered by the three artists. Special mention might be made of the two duet selections from "The Red Mill," in which the voices of Mrs. Church and Mrs. Bohannon blended with exquisite harmony. By request the encore to this number was a repetition.

The closing number, "Good Night, Beloved," also especially pleased. There were many expressions of pleasure at the close of the concert.

Accepted.

"Quills has had a story accepted at last," remarked a journalist to a colleague.

"Surely not," was the rejoinder.

"Yes. He went home at 2 o'clock this morning with an awful yarn, and his wife believed it."

A Big Door.

The following is a copy of a bill posted on the wall of a country village in England: "A lecture on total abstinence will be delivered in the open air, and a collection will be made at the door to defray expenses."

HOTEL DESPLAND
Daytona, Florida
Now Open for Season 1908-9.
L. M. WAITE, Owner and Manager.
Greatly Enlarged since last season. Cuisine and Service Excellent. Broad Piazzas on all Sides. Rooms Ensuite. Steam Heat. Every Modern Convenience. Send for Booklet.
Summer Address: ATLANTIC HOUSE, Narragansett Pier, Rhode Island.

Fronting on the Halifax River.
Electric Lights and Modern Improvements
Schmidt's Hotel
Formerly Schmidt's Villa.
HENRY SCHMIDT & SON, Proprietors,
DAYTONA, FLORIDA.
Fine Home Table
Reasonable Rates
Delightful Sunny Rooms

THE RIDGEWOOD
E. D. LANGWORTHY, Proprietor,
THE house is charmingly situated on Ridgewood Avenue, the highest and most healthful point in the town of Daytona. It is very tastefully and comfortably furnished and is modern in very respect. The vegetables are from the Ridgewood garden, and native fruits, which grow in abundance, are a feature of the table.
NOW OPEN

The Prince George
Hilyard & Holroyd, Proprietors,
DAYTONA, - - FLORIDA.
NOW OPEN
REFURNISHED AND RENOVATED THROUGHOUT
Steam Heat in Every Room
SAME MANAGEMENT AS "THE BRISTOL," ASBURY PARK, N. J.

THE BENNETT
224 North Ridgewood Avenue
Modern and First-class Rooms, en suite with Private Baths.
Entire White Service. Northern Cooking.
Summer Resort, The Oceanside, Marblehead, Mass.
A. H. & E. LANE, Proprietors.

THE STILLMAN
DAYTONA, FLORIDA, D. R. STILLMAN, Proprietor.
Facing The Halifax. Half Block from Stores and Postoffice.
Modern Improvements. White Help. Northern Chef. . . .
Terms $2.00 and upward. Weekly Rates on application.
TABLE BOARD

IVY LANE INN
W. W. FOLTZ, PROPRIETOR. DAYTONA, FLORIDA
The Table, Rooms and all Appointments are of the Very Highest Grade,
Pleasing and satisfying the most particular people.

THE PALMETTO
WELL KNOWN AND POPULAR. DAYTONA, FLORIDA.
Overlooking The Beautiful Halifax River.
A Homelike and Comfortable House. First-class In All Respects.
C. O. CHAMBERLIN, Proprietor.

The Daytona Beach Hotel
DAYTONA BEACH, FLORIDA
Directly on the ocean. Surf bathing and fishing. First-class table. Sea Food a Specialty.
$2.50 Per Day and Up. THOS. H. KEATING, Proprietor.

AUTOMOBILE TIRES
REPAIRED.
ALL WORK GUARANTEED.

Savell Rubber Works,
1424 CLARK STREET,
JACKSONVILLE, FLORIDA.

EXPRESS CHARGES INCLUDED IN PRICE.

[illegible]

Reference: Any Merchant or Bank in Jacksonville **HANNE BROTHERS** Established over 25 years Jacksonville, Fla.

THE JOSEPH ZAPF COMPA

JACKSONVILLE, FLORIDA

Is justly called the largest and most reliable Liquor [illegible]

Sole Distributors for Anheuser-Busch Celebrated [illegible]

Special attention is called to the MAIL ORDER DEPA

Price Lists will be cheerfully mailed

The Special Styles at $4.00 Were Never Equalled.

Dorothy Dodd
OXFORDS
$3.50
$3.00
$2.50

IT is one thing to know a fact; it is another to know how to use it. Ten women know a thing where one is alive to it. The others don't use their knowledge. Every woman knows "Dorothy Dodd" Shoes, but she can't get any benefits from her knowledge unless she uses the knowledge.

PHONE No. [illegible] **M. B. AULTMAN,** BEACH STREET

We give votes in the Bush-Safford Piano Contest.

A Division of Purpose.

Some years ago the Yankee schooner Sally Ann, under command of Captain Spooner, was beating up the Connecticut river. Mr. Comstock, the mate, was at his station forward. According to his notion of things the schooner was getting a "leetle" too near certain mud flats which lay along the leeward shore. So aft he went to the captain and, with his hat cocked on one side, said:

"Cap'n Spooner, you're getting a leetle too close to them flats. Hadn't you better go about?"

The captain glared at him.

"Mr. Comstock, just you go forard and tend to your part of the skooner. I'll tend to mine."

Mr. Comstock went forard in high dudgeon.

"Boys," he bellowed out, "see that that er mud hook's all clear for lettin' go."

"Aye, aye, sir!"

"Let go, then!" he roared.

Down went the anchor, out rattled the chains, and like a flash the Sally Ann came luffing into the wind and then brought up all standing. Mr. Comstock walked aft and touched his hat.

"Well, cap'n, my part of the skooner is to anchor."—Everybody's.

Men Should Brush Their Hair More.

"Very few men brush their hair enough," said a downtown barber. "Fact. Most ills of the scalp can be traced to that fault. You see it's this way: A man is generally in a hurry when he dresses, and he never takes time to brush his hair—simply smooths it down, generally only with a comb—and as a result dandruff is allowed to accumulate and trouble begins. Now, with a woman it's different. A woman has to carefully brush her hair at least once a day. If she didn't it would be a pretty mess. It's very tough on the hair, but in brushing it each day she gets out all sorts of impurities, dandruff and the like, all of which is for her own good. Now, that is the chief reason why fewer women suffer from dandruff than the unfortunate members of the opposite sex, and it is also the reason why the hair is a woman's crowning glory even if she is fair, fat and forty. So brush your hair every morning thoroughly if you want to keep in the swim."—Philadelphia Record.

So Bad as That!

A young medical student who was calling upon a girl volunteered to sing and help entertain the company which arrived unexpectedly. At the end of his second solo he turned to the young lady and remarked: "I am thinking of taking vocal lessons. Do you know of a good teacher?"

"Yes, indeed," was the quick reply. "I know the very one for you. Here is his address," and she scribbled the name on a card, giving it to the student.

Next day he called up the teacher by telephone: "Is this the instructor of vocal music?"

"The what?" was the answer.

"The vocal teacher?" was repeated.

"No," came the reply; "I don't teach nothing. I file saws!"—Ladies' Home Journal.

A Multiplicity of Fathers.

Andrew had been learning to sing "America" at school and was trying to teach it to Brother Wayne. One morning his father heard him shouting, "Land where my papa died, land where my papa died."

Andrew interrupted. "Oh, no, Wayne, not that way. It is 'Land where our fathers died.'"

Wayne's expression could not be described as he tipped his head sidewise and in a very surprised tone gravely asked, "Two of 'em?"—Delineator.

A Way Men Have.

"When a man talks about luck," said Uncle Eben, "he mostly alius means hard luck, 'cause when he's prosperous he's gwinter take all de credit fuh his own smahtness."—Washington Star.

They Were Strangers.

Howell—Howell doesn't seem to be at home much. Powell—He is there so seldom that he really needs a letter of introduction to his wife.

How Mansfield Coached Margaret Anglin as Roxane.

Richard Mansfield in his preparation for "Cyrano" was unsparing of himself, and he was unsparing of others. Everything he had and everything he hoped for was at stake. Struggle and desperation were in the air. Nearly every one in the cast resigned or was discharged over and over again. Mr. Palmer's days and nights were devoted to diplomacy, and, thanks to his suavity, the heady heat of the day before was forgotten in the cool of the next morning.

An actress of international reputation and experience was engaged for Roxane. Rehearsals were under way when she resigned by cable. The orange girl's single line in the first act was being rehearsed by a young Canadian, Margaret Anglin. Mansfield had not seen her act, but he remarked the wondrous loveliness of her voice, and his intuition told him she had temperament. "Can you make yourself look beautiful enough for Roxane?" he asked. "I think I might if you can make yourself ugly enough for Cyrano," she answered. The part was hers on the instant. He coached her relentlessly. Again and again she cried that she could not do it. He reassured her, but not with soft persuasion. "You can, my dear, and you must. Now, again!" After rehearsals she went regularly in tears to Mr. Palmer to resign. He appealed to Mansfield to be more lenient. "I am only kind," was his reply.

"Roxane is a great part. Only one who has suffered can play such a role. This girl has the temperament and the emotions, but she is young and inexperienced. I cannot persuade her spirit. I must rouse it." And every day she reached new depths and new heights.—Paul Wilstach in Scribner's.

The Ancient Manufacture of Copper.

The ancient Syrians and Phoenicians are well known to have been active traders in copper, and they manufactured this metal into bronze by melting it with tin. Learned antiquaries assure us that the Phoenicians actually came to England and to Ireland in search of tin for this purpose, and some years ago some curious bronze articles were found in several of the old mine workings in Cornwall, which are believed to have been left there by that ancient people at a time when no bronze was either made or used in England.—Chambers' Journal.

Entertainment for Young and Old.... **AMUSEMENTS** Where to Go and What to See........

Crystal Theatre.
(BEST BE THERE)
TO-NIGHT.
VAUDEVILLE.
Miss Frances Swartz
Presenting a high class
Dramatic Playlet.

Always presenting something good and with merit. Careful thought given to detail and finish, having elaborate wardrobe and plenty of it. Appealing to the most cultured audience.

ALL THIS WEEK.

Change of programme several times through the week.

Motion Pictures Change Every Day.

Regular Matinee Saturday 3 p. m.

Admission 10c. Night 15c.

Doors open at 7:00 P. M.

Wilmans Opera House
SEABREEZE

'GATOR THEATRE
Licensed by Motion Picture Patents Co.

High Class Vaudeville and Motion Pictures.

WE CATER TO THE BEST.

SEE LIST [illegible] IN WINDOW.

New Pictures Daily.

Monohan & Sheehan

High Class Musical and Singing Artists

We have leased a Conover Cabinet Grand Piano for the use of our musical artists.

Admission 10 cents This Week.
Reserved Seats 15 cents.

Complete Change of Programme Every Night.

[illegible] Wednesdays, Thursdays and Fridays.

Next week Moreman's Musical Comedy Company, including Saxaphone Soloist of Sousa's Band.

Doors open at 7:00 p. m.

BOWLING ALLEY.
[The most popular indoor game for]
LADIES AND GENTLEMEN.
Afternoon and evening.
No. 14. BEACH STREET.

INDIAN RIVER ORANGES [illegible]
Fruit of the Choicest Quality— [illegible] Grape Fruit and Tangerines.......
BOX TRADE SOLICITED Will attend to shipping Prices Reasonable.
GEORGE H. MUNROE
GROWER AND SHIPPER
136 S. RIDGEWOOD AVE.—Daytona, Fla.

Billiards and Pool.
CIGARS AND TOBACCO
Largest Stock. Greatest Number Brands.
Cigars to please anyone
P. LADAS. SOUTH BEACH STREET.
Fruits, Candies, etc.

REAL ESTATE BARGAINS

Silver Beach Property

Furnished house of 14 rooms; modern improvements and vacant property, on Halifax Avenue, near the Automobile Club house. For sale at a bargain on easy terms.

T. E. FITZGERALD.

Yours until I land my fishes in **ORMOND.**

I am still here, and there is room for several other good fellows on the same log. My neighbors have for sale some very pleasant Cottage Lots at prices that have not discounted the millenium.

TWO COTTAGES both furnished completely; situated at the corner of Orange and Palmetto avenues—one of the most desirable corners in Daytona; one cottage 7 rooms, the other 5; bath and all other conveniences. Price, $5,500 for both and a snap at that. If you are interested and desire to look at the property, call on or address, C. M. Bingham, City; or Bingham & Thompson, Agents.

For Sale or Rent. [illegible]
[illegible] North Ridgewood Avenue.

FIVE-ROOM HOUSE [illegible]
Large Lot in KING[illegible]
FOR SALE. Inquire of...
ORMOND REAL ESTATE COMPANY, [illegible]
NORMAN S. DAYTON.
R. T. MARSHALL, [illegible]

BUILDING LOTS ON RIDGEW[illegible]

[illegible] Addition to Daytona. [illegible] among the most desirable [illegible] on Ridgewood avenue. [illegible] For prices, address
[illegible] BROWN, [illegible]

BEAUTIFUL WINTER HOME [illegible]

[illegible] For terms and [illegible] W. M. SEIFFERT, [illegible]

CATARRH [illegible]
[illegible] Laboratory, [illegible]

In Ormond: Owing to the death of the owner, beautiful **Melrose Hall** containing 23 well furnished rooms and 3 baths, surrounded by 3 acres of full bearing orange and grape fruit trees, together with all necessary out-houses and improvements and facing the Halifax, is for sale on terms to suit.

MACON THORNTON
REAL ESTATE
ORMOND and ORMOND BEACH

Winter Homes. Truck Lands.
NORMAN S. DAYTON,
Real Estate. Lumber.

A Rare Investment
MUST BE SOLD AT ONCE:

Two Cottages, one of four rooms and one of five rooms, furnished. Lot 60 feet front, on Palmetto Avenue. Make an offer to the

CONRAD REAL ESTATE COMPANY

Bond Lumber Company
MANUFACTURERS OF
Rough and Dressed Cypress Lumber,
Lath, Shingles, Flooring, Ceiling, Brick, Lime and Cement in Stock.
Office and Yards: [illegible]
Phone 83 R. J. MALBY, Manager.

LOCAL ITEMS.

Dr. and Mrs. Wilbur Ladier, a young bridal couple from New York, Prof. and Mrs. Joshua Lindahl, of Chicago, and A. DeLaskie Shaw and sister, Miss Shaw, also of Chicago, are located with Dr. and Mrs. S. W. Carroll, on North Beach street.

F. M. Ackley, of the W. S. Edwards Electrical Fixture Co., of Chicago, is in the city accompanied by Mrs. Ackley, who will remain here for a week or more, while Mr. Ackley makes a business trip to other points. They are stopping with Mr. and Mrs. R. D. Taylor, on South Beach street.

White girl wanted for chamber work two or three hours each day. Live at home. Call The Glenn. [illegible]

The Actors' Child League troupe went to Ormond Tuesday afternoon for the purpose of giving an entertainment in the evening. Mrs. Whipple, the manager, says they have done extremely well here and have been kept so busy in the city and vicinity that they have so far visited very few other places. They expect to remain here two or three weeks longer.

KODAK———
——FINISHING
BY UP-TO-DATE METHODS.
All Prints Made on Velox.
LET US SHOW YOU HOW TO OBTAIN THE BEST RESULTS FROM YOUR KODAK.
EASTMAN FILMS.
EVERYTHING FOR THE KODAKER ALWAYS IN STOCK.
Gardiner's Art Store.

Saratoga [illegible] by day or week. [illegible] passenger [illegible] Elmore for charter. [illegible] Rates reasonable.

Adam Shantz and sister, who, in company with others, made a visit to Havana, Cuba, are again at home, having returned this morning. They went to Cuba on Wednesday of last week.

Mr. and Mrs. Julius Block and Mr. and Mrs. H. C. Bohack, of Brooklyn, N. Y., are guests of Mr. and Mrs. Henry Schmidt and Mr. and Mrs. A. H. Schmidt, of Schmidt's Hotel. Mr. and Mrs. Block are the parents of Mrs. A. H. Schmidt. Mr. Bohack is a prominent business man of Brooklyn, owning a score of grocery houses in that city. They will remain about three weeks.

Automobile for Charter—Four cylinder Stevens-Duryea. Hour or trip; call Morgan House, phone 119.

About six o'clock Tuesday evening Dr. Bruns was going south on Ridgewood avenue near First avenue when he struck a man driving without a light, carrying a shot gun and leading a couple of horses. The horses got away and [illegible] the man [illegible] was not [illegible] hurt, but realizing that he was in the wrong [illegible] Dr. Bruns's machine, which [illegible] was ruined.

[illegible] building lots at Silver Beach, near Automobile Club House, [illegible] Apply T. E. Fitzgerald.

SPECIALTIES OF THE CONRAD GROCERY COMPANY

ARMOUR'S
Star Hams and Bacon
Simon Pure Lard in Pails

CURTICE BROS.' GOODS.
We have a full supply of their BEST LINE
Red Pitted Cherries, 30c. Sliced Peaches, - 30c.
Bartlett Pears, - 30c. Crawford Peaches, 35c.
Grated Pineapple, 25c.,
Twenty Cases of their Assorted Jams, 25c.; Beets in Cans are fine, 15c.
We have about 100 cases of these goods to select from.
Respectfully, CONRAD GROCERY COMPANY.

OUR DAILY MARKET QUOTATIONS:

Armour Star Ham	[illegible]
Picnic	[illegible]
[illegible] Ham	[illegible]
Strip Bacon	[illegible]
Armour's Simon Pure Lard, in pails, [illegible]	[illegible]
Armour Sliced Star Ham in tins	[illegible]
Pillsbury Flour	per barrel $6.75
Granulated Sugar	[illegible]
Elgin Butter	[illegible]
Pure Sausage [illegible]	[illegible]
[illegible]	[illegible]
Eggs, fresh	[illegible]
N. Y. State Cream Cheese	[illegible]
English Walnuts	[illegible]
Florida Pecans	[illegible]
Extra Large Pecans	[illegible]
Shelled Almonds	[illegible]
Seeded Raisins	[illegible]
Currants	[illegible]
Malaga [illegible]	[illegible]
Apricots, evaporated	[illegible]
Peaches	[illegible]
Pears	[illegible]
Oranges	[illegible]
Grapefruit	[illegible]
Extra Table Apples	[illegible]
Lettuce, [illegible]	[illegible]
Beets	[illegible]
Fresh Whole Tomatoes	[illegible]
[illegible]	[illegible]
Cranberries	[illegible]
Egg Plants	[illegible]
Green Peppers	[illegible]
Sicilian Lemons	[illegible]

THE NATIONAL BISCUIT COMPANY'S
CAKES AND CRACKERS
EXCEL ALL OTHERS

Tetley's Tea

Tetley's
INDIA AND CEYLON
Tea

[illegible]

CONRAD GROCERY CO., [illegible]

AUTOMOBILE TIRES
REPAIRED.
ALL WORK GUARANTEED.

Savell Rubber Works,
1424 CLARK STREET,
JACKSONVILLE, FLORIDA.

EXPRESS CHARGES INCLUDED IN PRICE.

	4 qts.	8 qts	12 qts	1 gal.	2 gal.	7 ga.
Clark, qts bottled in bond	$5 00	$9 50	$12 [illegible]			
Sunny Brook, qts bottled in bond	5 00	9 50	12 50	$4 50	$8 75	$12 00
Guckenheimer, qts., bottled in bond	5 00	9 50	12 50	4 50	8 75	12 00
Atherton, fives, bottled in bond	4 00	7 50	11 00			
Victoria, qts. blend	4 50	8 50	12 00	4 00	7 75	11 25
Social Loops, qts., blend	4 50	8 50	12 00	4 00	7 75	11 25
Hunter, fives, blend	5 50	10 50	15 00			
Hanne's "99", blend, qts	3 75	7 00	9 50	3 25	6 25	8 75
Lewis' "66," blend, qts	5 00	9 50	12 50	4 50	8 75	12 00
Monogram, blend, qts	3 20	6 40	8 00	2 70	5 20	7 00
I. W. Harper, blend, qts	5 00	9 50	12 50			
Nelson Brand, blend, qts	2 90	5 80	7 50	2 00	5 00	7 00
Quaker, blend, qts	5 00	9 50	12 50			
Hunting Club, comp., qts	2 65	5 20	7 00	2 50	4 80	6 75
Mountain Corn Whiskey, qts	3 75	7 60	9 50	3 25	6 25	8 75
Old Distillery Corn Whiskey, qts	3 20	6 40	8 00	2 60	5 00	7 00
XXX Yellow Corn, qts	2 65	5 20	7 00	2 50	4 80	6 75
Geneva Windmill Gin, qts	3 75	7 00	9 50	3 25	6 25	9 50
Holland Type Gin, qts	2 80	5 60	7 25	2 50	4 80	7 25

References: Any Merchant or Banker in Jacksonville

HANNE BROTHERS

Established over 20 years
Jacksonville, Fla.

THE JOSEPH ZAPF COMPA
JACKSONVILLE, FLORIDA

Is justly called the largest and most reliable Liquor H

Sole Distributors for Anheuser-Busch Celebrated B

Special attention is called to the MAIL ORDER DEPAR

Price Lists will be cheerfully mailed

The Special Styles at $4.00 Were Never Equalled.

Dorothy Dodd
OXFORDS
$3.50
$3.00
$2.50

IT is one thing to know a fact; it is another to know how to use it. Ten women know a thing where one is alive to it. The others don't use their knowledge. Every woman knows "Dorothy Dodd" Shoes, but she can't get any benefits from her knowledge unless she uses the knowledge.

PHONE No. 2 **M. B. AULTMAN,** BEACH STREET

We give votes in the Bush-Safford Piano Contest.

A Division of Purpose.

Some years ago the Yankee schooner Sally Ann, under command of Captain Spooner, was beating up the Connecticut river. Mr. Comstock, the mate, was at his station forward. According to his notion of things the schooner was getting a "leetle" too near certain mud flats which lay along the larboard shore. So aft he went to the captain and, with his hat cocked on one side, said:

"Cap'n Spooner, you're getting a leetle too close to them flats. Hadn't you better go abeout?"

The captain glared at him.

"Mr. Comstock, jest you go for'ard and tend to your part of the skuner. I'll tend to mine."

Mr. Comstock went for'ard in high dudgeon.

"Boys," he bellowed out, "see that that er mud hook's all clear for lettin' go."

"Aye, aye, sir!"

"Let go, then!" he roared.

Down went the anchor, out rattled the chains, and like a flash the Sally Ann came luffing into the wind and then brought up all standing. Mr. Comstock walked aft and touched his hat.

"Well, cap'n, my part of the skuner is to anchor."—Everybody's.

Men Should Brush Their Hair More.

"Very few men brush their hair enough," said a downtown barber. "Fact. Most ills of the scalp can be traced to that fault. You see it's this way: A man is generally in a hurry when he dresses, and he never takes time to brush his hair—simply smooths it down, generally only with a comb—and as a result dandruff is allowed to accumulate and trouble begins. Now, with a woman it's different. A woman has to carefully brush her hair at least once a day. If she didn't it would be a pretty mess. It's very length saves her, for in brushing it each day she gets out all sorts of impurities, dandruff and the like, all of which is for her own good. Now, that is the chief reason why fewer women suffer from dandruff than the unfortunate members of the opposite sex, and it is also the reason why the hair is a woman's crowning glory even if she is fair, fat and forty. So brush your hair every morning thoroughly if you want to keep in the swim."—Philadelphia Record.

So Bad as That!

A young medical student who was calling upon a girl volunteered to sing and help entertain the company which arrived unexpectedly. At the end of his second solo he turned to the young lady and remarked: "I am thinking of taking vocal lessons. Do you know of a good teacher?"

"Yes, indeed," was the quick reply. "I know the very one for you. Here is his address," and she scribbled the name on a card, giving it to the student.

Next day he called up the teacher by telephone: "Is this the instructor of vocal music?"

"The what?" was the answer.

"The vocal teacher?" was repeated.

"Naw," came the reply, "I don't teach nothing. I file saws!"—Ladies' Home Journal.

A Multiplicity of Fathers.

Ardyce had been learning to sing "America" at school and was trying to teach it to Brother Wayne. One morning his father heard him shouting, "Land where my papa died, land where my papa died."

Ardyce interrupted. "Oh, no, Wayne, not that way. It is 'Land where our fathers died.'"

Wayne's expression could not be described as he tipped his head sidewise and in a very surprised tone gravely asked, "Two of 'em?"—Delineator.

A Way Men Have.

"When a man talks about luck," said Uncle Eben, "he nearly allus means hard luck, 'cause when he's prosperous he's gwinter take all de credit foh his own smahtness."—Washington Star.

They Were Strangers.

Howell—Rowell doesn't seem to be at home much. Powell—He is there so seldom that he really needs a letter of introduction to his wife.

How Mansfield Coached Margaret Anglin as Roxane.

Richard Mansfield in his preparation for "Cyrano" was unsparing of himself, and he was unsparing of others. Everything he had and everything he hoped for was at stake. Struggle and desperation were in the air. Nearly every one in the cast resigned or was discharged over and over again. Mr. Palmer's days and nights were devoted to diplomacy, and, thanks to his suavity, the heady heat of the day before was forgotten in the cool of the next morning.

An actress of international reputation and experience was engaged for Roxane. Rehearsals were under way when she resigned by cable. The orange girl's single line in the first act was being rehearsed by a young Canadian, Margaret Anglin. Mansfield had not seen her act, but he remarked the wondrous loveliness of her voice, and his intuition told him she had temperament. "Can you make yourself look beautiful enough for Roxane?" he asked. "I think I might if you can make yourself ugly enough for Cyrano," she answered. The part was hers on the instant. He coached her relentlessly. Again and again she cried that she could not do it. He reassured her, but not with soft persuasions. "You can, my dear, and you must. Now, again!" After rehearsals she went regularly in tears to Mr. Palmer to resign. He appealed to Mansfield to be more lenient. "I am only kind," was his reply.

"Roxane is a great part. Only one who has suffered can play such a role. This girl has the temperament and the emotions, but she is young and inexperienced. I cannot persuade her spirit. I must rouse it." And every day she reached new depths and new heights.—Paul Wilstach in Scribner's.

The Ancient Manufacture of Copper.

The ancient Syrians and Phoenicians are well known to have been active traders in copper, and they manufactured this metal into bronze by melting it with tin. Learned antiquaries assure us that the Phoenicians actually came to England and to Ireland in search of tin for this purpose, and some years ago some curious bronze articles were found in several of the old mine workings in Cornwall, which are believed to have been left there by that ancient people at a time when no bronze was either made or used in England.—Chambers' Journal.

Entertainment for Young and Old..... AMUSEMENTS Where to Go and What to See........

Crystal Theatre.
(MEET ME THERE)
TO-NIGHT.
VAUDEVILLE.
Miss Frances Swartz
Presenting a high class
Dramatic Playlet.
Always presenting something good and with merit. Careful thought given to detail and finish, having elaborate wardrobe and plenty of it. Appealing to the most cultured audiences.
ALL THIS WEEK.
Change of programme several times through the week.
Motion Pictures Change Every Day.
Regular Matinee Saturday 3 p. m.
Admission 10c. Night 15c.
DOORS OPEN AT 7:30 P. M.

Wilmans
Opera House
SEABREEZE

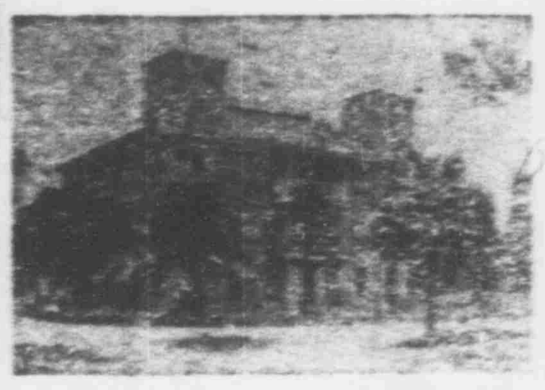

'GATOR THEATRE
Licensed by Motion Picture Patents Co.
High Class Vaudeville and Motion Pictures.
WE CATER TO THE BEST.
SEE LIVE 'GATOR IN WINDOW.
New Pictures Daily.
Monohan & Sheehan
High Class Musical and Singing —Artists—
We have leased a Conover Cabinet Grand Piano for the use of our musical members.
Admission 10 cents This Week.
Reserved Seats 15 cents.
Complete Change of Programme Every Night.
Matinees Wednesdays, Thursdays and Fridays.
Next week Moreman's Musical Comedy Company, including Saxaphone Soloist of Sousa's Band.
Doors open at 7:30 p. m.

BOWLING ALLEY.
The most popular indoor game for
LADIES AND GENTLEMEN.
Afternoon and evening.
NO. 14. BEACH STREET.

INDIAN RIVER ORANGES (Grown on the Halifax)
Fruit of the Choicest Quality—none better—clean and bright—no scale or rust.
Grape Fruit and Tangerines.......
BOX TRADE SOLICITED
Will attend to shipping. Prices Reasonable.
GEORGE H. MUNROE
GROWER AND SHIPPER
126 S. RIDGEWOOD AVE.—Daytona, Fla.

Billiards and Pool.
CIGARS AND TOBACCO
Largest Stock. Greatest Number Brands.
Cigars to please anyone
P. LADAS, SOUTH BEACH STREET.
Fruits, Candies, etc.

LOCAL ITEMS.

Dr. and Mrs. Wilbur Lasiter, a young bridal couple from New York, Prof and Mrs. Joshua Lindahl, of Chicago, and A. DeLaskie Shaw and sister, Miss Shaw, also of Chicago, are located with Dr. and Mrs. S. W. Carroll, on North Beach street.

F. M. Ackley, of the W. S. Edwards Electrical Fixture Co., of Chicago, is in the city accompanied by Mrs Ackley, who will remain here for a week or more, while Mr. Ackley makes a business trip to other points. They are stopping with Mr and Mrs R. D. Taylor, on South Beach street.

‡White girl wanted for chamber work, two or three hours each day. Live at home. Call The Glenn. 72-3

The Actors' Child League troupe went to Ormond Tuesday afternoon for the purpose of giving an entertainment in the evening. Mrs. Whipple, the manager, says they have done extremely well here and have been kept so busy in the city and vicinity that they have so far visited very few other places. They expect to remain here two or three weeks longer.

KODAK===
==FINISHING
BY UP-TO-DATE METHODS,
All Prints Made on Velox.
LET US SHOW YOU HOW TO OBTAIN THE BEST RESULTS FROM YOUR KODAK.
EASTMAN FILMS.
EVERYTHING FOR THE KODAKER ALWAYS IN STOCK.
Gardiner's Art Store.

‡Saratoga Inn Garage, cars stored by day or week. Six-cylinder, seven-passenger Welch and four-passenger Elmore for charter, hour or trip. Rates reasonable. tf

Adam Shantz and sister, who, in company with others, made a visit to Havana, Cuba, are again at home, having returned this morning. They went to Cuba on Wednesday of last week.

Mr and Mrs. Julius Minck and Mr. and Mrs. H. C. Bohack, of Brooklyn, N. Y., are guests of Mr. and Mrs. Henry Schmidt and Mr. and Mrs A. H. Schmidt, of Schmidt's Hotel. Mr. and Mrs. Minch are the parents of Mrs. A. H. Schmidt. Mr. Bohack is a prominent business man of Brooklyn, owning a score of grocery houses in that city. They will remain about three weeks.

‡Automobile for Charter—Four cylinder Stevens-Duryea, hour or trip, call Morgan House, phone 110.

About six o'clock Tuesday evening Dr. Isham was going south on Ridgewood avenue near First avenue when he struck a man riding without a light, carrying a shot gun and leading a couple of horses. The horses got away and the man was more or less bruised, but realized that he was in the wrong. One [illegible] on Dr. Isham's machine, which [illegible] Toledo, was ruined.

[illegible] building lots at Silver Beach, near Automobile Club House, for sale at attractive prices. Apply to T. E. Fitzgerald. tf

REAL ESTATE BARGAINS

Silver Beach Property
Furnished house of 14 rooms; modern improvements and vacant property, on Halifax Avenue, near the Automobile Club house. For sale at a bargain on easy terms.
T. E. FITZGERALD.

Years ago I cast my lines in
ORMOND.
I am still here, and there is room for several other good fellows on the same log. My neighbors have for sale some very pleasant Cottage Lots at prices that have not discounted the millenium.

TWO COTTAGES both furnished completely; situated at the corner of Orange and Palmetto avenues—one of the most desirable corners in Daytona; one cottage 7 rooms, the other 6; bath and all other conveniences. Price, $6,000 for both and a snap at that. If you are interested and desire to look at the property, call on or address, C. M. Bingham, City; or Bingham & Thompson, Agents.

For Sale or Rent. Modern ... ed Cottage, ... Avenue. ...
115 South Ridgewood Avenue.

FIVE-ROOM HOUSE
Large Lot in KINGST
FOR SALE. Inquire of....
CONRAD REAL ESTATE COMPA
NORMAN S. DAYTON,
H. T. McCLELLAN,

BUILDING LOTS ON RIDGEW
I offer for sale Lots 2 and 3, Block ... man's Addition to Daytona. These ... among the most desirable vacant ... on Ridgewood avenue. A fine location ... nice home. For prices, address
GUY S. BROWN, Central Lake, Mich.

BEAUTIFUL WINTER HOME
2½-story house in Daytona ... fixtures, hot and cold soft water ... house; double floors throughout; ... and cemented cellar; practically ... perfect order; every convenience; ... grounds with orange and grape fruit ... tennis court; situation unexcelled; completely furnished. For price and terms address: William C. Morris, Trustee, St. Louis, Mo., or W. M. SHAFFNER, Agent, Daytona, Florida.

CATARRH Instant Relief ... Trial ... mailed free.
Toxico Laboratory, 1123 Broadway, New York.

In Ormond: Owing to the death of the owner beautiful Melrose Hall, containing 23 well furnished rooms and 3 baths, surrounded by 3 acres of full bearing orange and grape fruit trees, together with all necessary out-houses and improvements and facing the Halifax, is for sale on terms to suit.
MACON THORNTON
REAL ESTATE
ORMOND and ORMOND BEACH

Winter Homes. Truck Lands.
NORMAN S. DAYTON,
Real Estate. Lumber.

A Rare Investment
MUST BE SOLD AT ONCE:
Two Cottages, one of four rooms and one of five rooms, furnished. Lot 60 feet front, on Palmetto Avenue. Make an offer to the
CONRAD REAL ESTATE COMPANY

Bond Lumber Company
MANUFACTURERS OF
Rough and Dressed Cypress Lumber,
Lath, Shingles, Flooring, Ceiling, Brick, Lime and Cement in Stock.
Office and Yards: East Coast Railway and Orange Avenue.
Phone 83 R. J. MALBY, Manager.

SPECIALTIES OF THE CONRAD GROCERY COMPANY

ARMOUR'S
Star Hams and Bacon
Simon Pure Lard in Pails

CURTICE BROS.' GOODS.
We have a full supply of their BEST LINE
Red Pitted Cherries, 30c. Sliced Peaches, - 30c.
Bartlett Pears, - 30c. Crawford Peaches, 35c.
Grated Pineapple, 25c.,
Twenty Cases of their Assorted Jams, 25c.; Beets in Cans are fine, 18c.
We have about 100 cases of these goods to select from.
Respectfully, CONRAD GROCERY COMPANY.

OUR DAILY MARKET QUOTATIONS:

Armour Star Ham	lb 16c.
" Picnic "	" 12½c
Naked Ham	" 14c.
Strip Bacon	18, 25, and 28c.
Armour's Simon Pure Lard, in pails, 3 lbs 55c., 5 lbs 85c., 10 lbs	$1.60
Armour Sliced Star Ham, in cans	30c.
Pillsbury Flour	per barrel $6.75
Granulated Sugar	100 lb 5.75
Elgin Butter, best print	40c.
June Storage Butter in prints	33c.
Pride Oleo in rolls	30c.
Eggs, fresh	35c.
N. Y. State Cream Cheese	20c.
English Walnuts, Brazil, Almonds.	20c.
Florida Pecans	25c.
Extra Large Pecans	40c.
Shelled Almonds	60c.
Seeded Raisins	15c. lb 2 for 25c.
Currants	15c. " 2 for 25c.
Malaga Cluster Raisins	25 and 30c.
Apricots, evaporated	lb 15c.
Peaches	15c.
Pears	25c.
Oranges	per dozen 15c.
Grapefruit	each 5c.
Extra Table Apples	per peck 65c.
Lettuce, Radish, Green Onions, Carrots, Spinach,	all 5c. bunch
Beets	5c. bunch
Fresh Miami Tomatoes	20c. qt.
Pines	10 and 15c. each
Cranberries	25c quart
Egg Plants	10 and 15c.
Green Peppers	per doz. 30c.
Seedless Limes	per doz. 25c.

THE NATIONAL BISCUIT COMPANY'S
CAKES AND CRACKERS
EXCEL ALL OTHERS

Tetley's Tea
Tetley's Tea
TETLEY'S TEA
INDIA & CEY

Tetley's
INDIA AND CEYLON
Tea
Is pure tea blended and packed under the watchful care of trained experts, and for that reason it has a special claim on all drinkers who want the best.
CONRAD GROCERY CO., DISTRIBUTING AGENTS.